

## 1. Gymnasium and common room



## 2. Playground



### 3. Basketball court



#### 4. Badminton Court



## 5. Guest house in the college campus

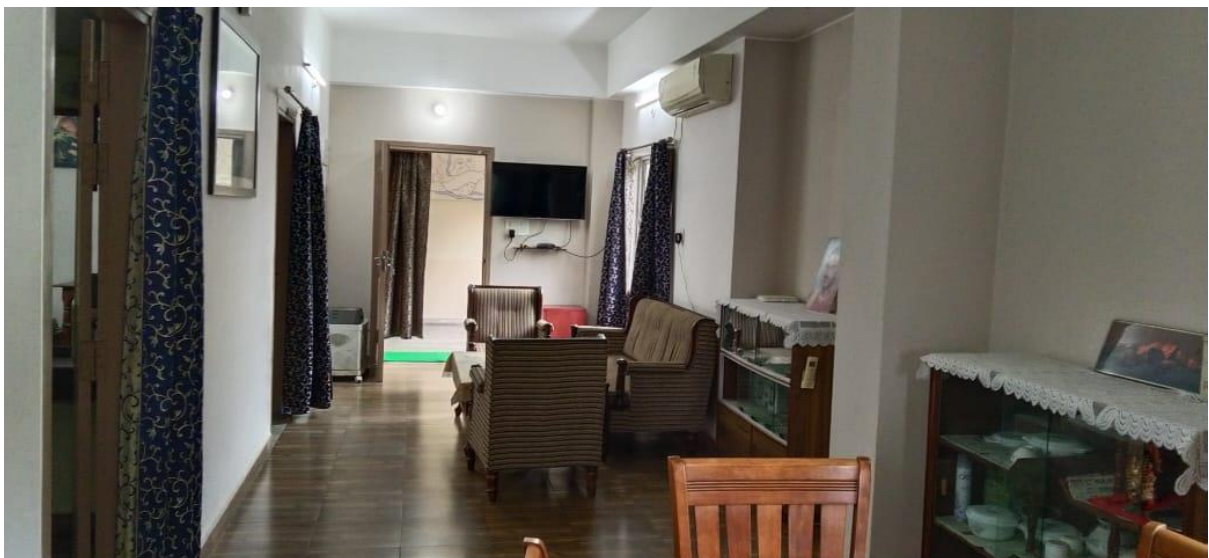

## 6. Parking Area



## 7. Toilet



## 8. Reprography





## 9. CCTV Camera

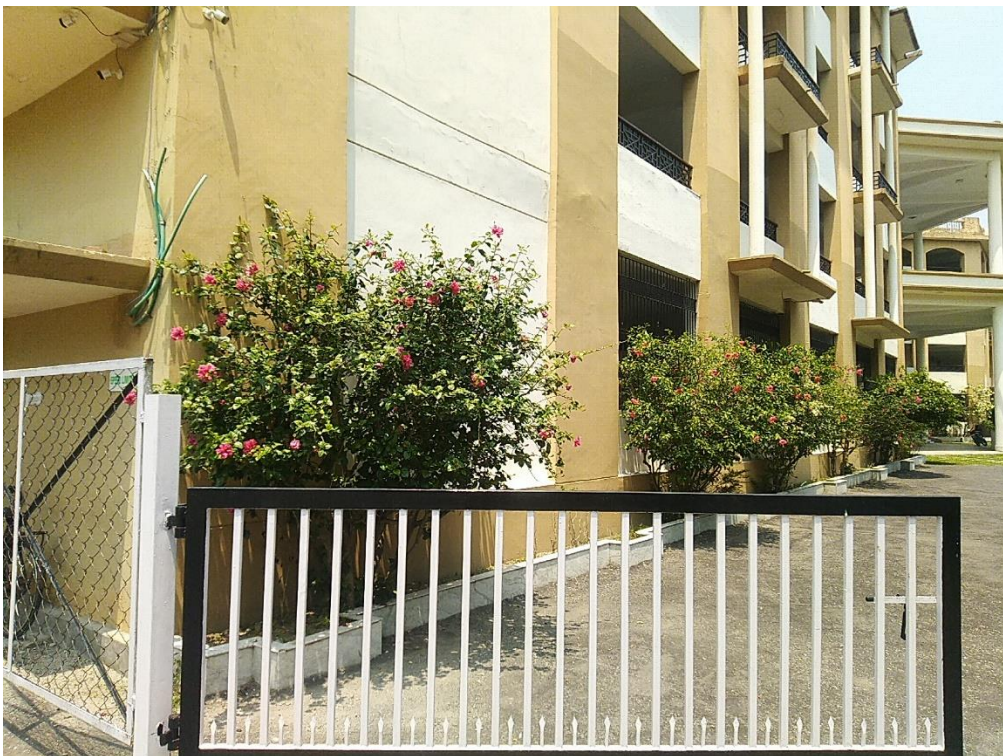

## 10. First Aid



- 11. Security staff 24 x 7
- 12.



### 13. Cafeteria



# SILIGURI INSTITUTE OF TECHNOLOGY

H.C.ROAD, PO.SUKNA, SILIGURI, PIN:734009(W.B.)  
DIST.DARJEELING

Sl. No. SIT/OTHERS/09

Date 31.07.20

## WORK ORDER

To  
NORTH BENGAL INDUSTRIAL SECURITY SERVICES PVT.LTD.  
34/102, RAMKRISHNA ROAD, ASHRAM PARA, SILIGURI - 734001.

Area/Work: Siliguri Institute of Technology /Security Service

With reference and subsequent discussion with you, we are pleased to engage you as Service Provider to depute Security guards & Supervisor. The details terms are as mentioned below

Sl.No.	Particulars	No. of Person	Work Address	Rate(Rs.) Per month	Total Amount
1	Commando Supervisor	01(One)	SIT CAMPUS	15,500 00	15,500 00
2	Commando	6(Six)	SIT CAMPUS	14,000 00	84,000 00
3	Security Guard	5(Five)	SIT CAMPUS	12,000 00	60,000 00
Total -					1,59,500.00

ESI as applicable

### Note:

Compliance of PF & ESI formalities is mandatory.  
Number of heads under each category will be reduced or increased depending as per the requirement of the College.

### Terms & Conditions:

- Delivery/Completion period: The service order is valid for 1 year w.e.f. 1<sup>st</sup> August, 2020 to 31<sup>st</sup> July 2021.
- Delivery/Work Address: Siliguri Institute of Technology, P.O Sukna, Siliguri, Dist. Darjeeling
- Billing Address: Siliguri Institute of Technology, P.O. Sukna, Siliguri, Dist. Darjeeling
- Indemnity and other associated clauses:  
• NORTH BENGAL INDUSTRIAL SECURITY SERVICES PVT.LTD., hereinafter referred to as the Service Provider hereby indemnify Siliguri Institute of Technology from all losses, damages, risks, costs, claims demand, actions and proceedings suffered by the Service Provider in connection to the execution of the activities/jobs laid down in the said work order.
- 2. The Service Provider shall not deploy any person below the age of 18 years and above 45 years.
- 3. The Service Provider will have to comply with all acts/laws and other statutory provisions, rules, regulations and bylaws all are applicable or which might become applicable with regard to the performance of the work and engagement of the workers.
- 4. The Service Provider shall be responsible to ensure all safety measures during the said work. In case any mishap/accident/death of workmen/supervisors/employees of the First Party any other person during the execution of the activities/jobs laid down in the said work order the Service Provider agrees to bear all responsibility and liability including the financial liability. Siliguri Institute of Technology shall not bear any compensation or responsibility.

Reviewed  
and  
Accepted  
Maina Das.  
31/07/2020.

- 5. Further, the Service Provider hereby declare that the Siliguri Institute of Technology will not be held liable for any accidents to the workmen/supervisors/employees of the Service Provider/any other person occurring during the execution of the activities/jobs laid down in the said work order.
- 6. The Service Provider will follow all other terms and conditions as detailed in the bond/contract/agreement (if any) executed by the Service Provider with Siliguri Institute of Technology.
- 7. Security guards and Supervisor so selected and deployed in SIT Campus will be purely governed by the standing operating procedure of SIT and other terms and conditions as may be issued from time to time by the SIT authority.
- The Service Provider shall be provided Torch, Stick & full uniform to the Security Guards properly and also will be provided Rain Coat & Winter Uniform.
- The Service Provider shall be provided night patrolling inside SIT premises at least twice in a week and give the report for the same.
- Payment Term: Payment will be made on monthly basis within 45 days after the submission of proper bill.
- Cancellation: In case of any complain against NORTH BENGAL INDUSTRIAL SECURITY SERVICES PVT. LTD, regarding work, management reserves the right to terminate the service order any time. Prior intimation is applicable at least one month before if they are leaving our site otherwise salary will deduct for the said month.
- Price Escalation: No price escalation will be considered.
- Specification: The service should be strictly as per specification approved by the company. No deviation from the approved specification will be accepted unless prior written consent is obtained from the authorized person of the company.
- Documents Required to: FRI:
  - Original & digital, both photocopies
  - Photocopy of the work order
  - Attendance Sheet
  - FRI & SIT Employees Chellan
  - Identity card of all security guards
  - Your Service No. & PAN must be shown in the Bill
  - Your A/c No., Bank name, Branch & IFSC code must be mentioned in the bill.

• All bills must be submitted to the concerned authority with all statutory deductions as per the contract.

• All bills must be submitted to the concerned authority, Jurisdiction.

• All bills must be submitted to the concerned authority, Jurisdiction.

• All bills must be submitted to the concerned authority, Jurisdiction.

• All bills must be submitted to the concerned authority, Jurisdiction.

Regd: No. 48134

BILL

Phone : 0353 2641800

NORTH BENGAL INDUSTRIAL SECURITY SERVICES PVT. LTD

Ramkrishna Road, (Near Panitanki More) Ashrampara, Siliguri- 734001

GSTIN : 19AADCN0578N1ZX

CIN : U74920WB2009PTC137179

PAN NO.-AADCN0578N

State	West Bengal	Code	19
-------	-------------	------	----

BILL NO. 10002120/20-21	DATE 23/02/2021
TO SILIGURI INSTITUTE OF TECHNOLOGY PO.-SUKNA SILIGURI DIST:-DARJEELING	

GSTIN :	State	Code
---------	-------	------

BILL FOR THE MONTH OF MARCH'21

No of Personnel	Details	Designation	Service Rate	Duration	Unit	Amount
1	NORMAL	COMMANDO	15500.00	500.00	31 DAYS	15500.00
6	NORMAL	COMMANDO	14000.00	451.61	186 DAYS	84000.00
5	NORMAL	SECURITY GUARD	12000.00	387.10	155 DAYS	60000.00

<b>Sub Total</b>	159500.00
------------------	-----------

Service Charge	0%	0.00
----------------	----	------

<b>Taxable Value</b>	0.00
----------------------	------

SGST	9%	14355.00
------	----	----------

CGST	9%	14355.00
------	----	----------

R/off		
-------	--	--

<b>TOTAL</b>	<b>188210.00</b>
--------------	------------------

certified that the particulars given above are true and corrected

E&amp;OE

For NBISS PVT. LTD.

# NSIB SECURITY SERVICES PVT. LTD

Unit Siliguri Institute of Technology

100/70A, Jessore Road, Kolkata- 74

Tel : 2547-1246

E-mail : nsib.kolkata@gmail.com

Sl. No.	Name	1	2	3	4	5	6	7	8	9	10	11	12	13	14	15	16	17	18	19	20	21	22	23	24	25	26	27	28	29	30	31
1	Ashish Kumar Barman	n	n	d	d	d	d	n	n	d	d	d	d	d	n	n	d	d	d	d	d	d	n	n	d	d	d	d	n	n	d	
2	Tapan Sarkar	n	d	d	d	d	d	n	d	d	d	d	d	d	n	n	d	d	d	d	d	n	n	d	d	d	d	d	n	n	d	
3	Hasmat Shekh	d	n	n	d	d	d	n	d	n	d	d	d	d	n	n	d	d	d	d	d	n	n	d	d	d	d	d	n	n	d	
4	Subrata Barman	d	d	n	d	d	d	n	d	n	d	d	d	d	n	n	d	d	d	d	d	n	n	d	d	d	d	d	n	n	d	
5	Biplob Robidas	n	d	d	d	d	n	n	d	d	d	d	d	n	n	d	d	d	d	d	d	n	n	d	d	d	d	n	n	d		
6	Abdul Rouf	d	d	n	n	d	d	n	d	n	d	d	d	d	n	n	d	d	d	d	d	n	n	d	d	d	d	n	n	d		
7	Majdul Haque	d	n	d	n	d	d	n	n	d	d	d	d	d	n	n	d	d	d	d	d	n	n	d	d	d	d	n	n	d		
8	Ajite Sarkar	d	d	d	n	n	d	d	n	d	d	d	d	d	n	n	d	d	d	d	d	n	n	d	d	d	d	n	n	d		
9	Bikash Barman	n	d	d	d	d	n	n	d	d	d	d	d	d	n	n	d	d	d	d	d	n	n	d	d	d	d	n	n	d		
10	Masudur Alom	d	d	n	n	n	d	d	d	d	n	d	d	d	d	d	d	d	d	d	d	n	n	d	d	d	d	n	n	d		
11	Bidhan Barman	d	n	d	d	n	n	d	d	d	n	d	d	d	d	d	d	d	d	d	d	n	n	d	d	d	d	n	n	d		
12	Biplob Barman	d	d	n	n	n	n	d	d	d	n	d	d	d	d	d	d	d	d	d	d	n	n	d	d	d	d	n	n	d		
13	Rinki Debnath	d	d	d	d	d	d	d	d	d	d	d	d	d	d	d	d	d	d	d	d	n	n	d	d	d	d	n	n	d		



*Sanku Barman*



# SILIGURI INSTITUTE OF TECHNOLOGY

## CANTEEN & FAST FOOD CENTRES IN THE CAMPUS

**"First we eat, then we do everything else." -M.F.K. Fisher**

**"The secret of success in life is to eat what you like and let the food fight it out inside." - Mark Twain**

SILIGURI INSTITUTE OF TECHNOLOGY is having Kitchen Garden, SIT Main Canteen and SIT Fast Food Centre into its campus and providing a wide range of Foods and Beverages, which are hygienic, palatable and healthy for all the students, faculty and staff members, the outside visitors and obviously to the honorable guests and delegates who visits to our campus on various activities. These Canteens and Food Points are situated inside the college campus in very prominent places for easy access and better visibility from any point. The Canteen and Food Points are open from 9 am onwards to 6 pm.

Starting from breakfast till evening snacks, everybody can access these points at any time according to their scheduled timings. A good number of students, faculty and staff members and other outside visitors of the college is availing the facility of these Food Points on a regular basis during weekdays.

The College Management is very cautious and keeps strict vigilance over the entire activities of these Food Points. Especially the Management keeps close monitoring on the subject of Hygiene and quality of food materials which are never compromised on any occasion. The food and snacks supplied by outside college is usually sub standard and not fit for health. So, students, teachers and staff members can get hygienic food in the college Food Points. Our college canteen is situated at a visible place and prime location. Students of all departments can go during the time of their lunch break and can have food, snacks and beverages like tea, coffee, juices, and aerated water and so on.

All the canteens are under the strict surveillance of CCTV Cameras.

## **SIT - Kitchen Garden :**

It is an in-house initiated Fast Food center runs by our Hotel Management and Catering Technology Department. This unique initiative has been taken with a motto to save the wastage of food materials which are being caused due to practical classes of the students of Hotel Management and Catering Technology Department. Students and teachers are put their expert hands during their practical classes to prepare different types of plain and grilled sandwiches, varieties of rolls, varieties of rice preparation, different bakery items and so many kinds of fusion foods of the modern age and modern taste for the upcoming generations. These foods are sold from this Kitchen garden with a moderate rate which is affordable for all.

This area is under strict surveillance of CCTV Camera.



The cleanliness, hygiene, quality and to taste the new innovations of food are being given top priority.. The Kitchen Garden has a unique kitchen with all modern equipments like High Speed Burner, OTG, Salamander, Chimney etc. Basically it is a self service outlet, after taking food; students can seat in the garden and can enjoy meal. Pricing of meal is done in such a way so that the students can afford. Recent time it has become the famous "Hangout" place for the students during lunch time and every day a huge amount of students and teachers visit this outlet.

## **SIT Main Canteen:**

This is the primary Canteen and main food outlet of the Campus, since inception this canteen is run by various vendors. Presently this canteen is running by M/s. TUTUS Food since 2013 with every satisfaction. The kitchen of the canteen is well equipped with necessary modern equipments. Inside of the Canteen is also decorated with necessary furniture, fixture and other necessary equipments. For pure and healthy water supply sufficient number of water vending machines are being installed. Most of the students and Faculty/Staff members and outside visitors are depends for Main Course Food like; lunch, heavy snacks etc. during college hours. On various programmes and festivals, food is supplied from this main canteen. There is sufficient infrastructural and other capacity to supply food to a handsome number at a time. Separate area has been identified for Faculty/Staff members and Students for dinning for easy and smooth delivery of food. From this Canteen a wide range of food are being provides like; puri sabzi, parathas, desserts & beverages during the time of breakfast and rice, fried rice, dal, chicken, mutton curry, vegetables, bhajis various kinds of sweetmeats during the time of lunch. The canteen maintains necessary cleanliness and hygiene and quality of food materials as per guideline.

This area is under strict surveillance of CCTV Camera.



### **SIT Fast Food Centre :**

This is also a very liking place for students, during recess and off time students, faculty/staff members and others visit this SIT Fast Food Centre for refreshing themselves having with coffee, soft drinks and various fast food through this outlet. From this outlet of Fast Food Center provides different types coffee, tea, biscuits, pizza, Burger etc. Sufficient number of tea, coffee and other soft drinks vending machines are being installed for smooth and instant supply. Food stuffs are be sold from here with moderate and affordable price keeping in view of the student community. The open area and garden in front of the SIT Fast Food Centre is very much effective and utilized by the students for spending quality time with themselves.



## **General Disciplinary Rules and Regulations For College Canteens**

All the Students are required to abide by the following rules:-

1. Ragging is a punishable offence and totally prohibited in the college premises.
2. During class hours no students are allowed to avail canteen facility.
3. For availing Canteen facility student shall wear College uniforms on all days. Approved style of wearing uniform should be strictly followed. But during Fest and other cultural events formal dress may be allowed.
4. Students are requested to maintain highest standard of behavior and discipline both inside and outside Canteens.
5. Canteen facility is only available during weekdays from 9 am to 5 pm for students and for faculty staff it is upto 6 pm.
6. Smoking is strictly prohibited in the college campus.
7. Identity Card should bear by each and every student on every day for availing Canteen facility.
8. Follow Canteen Notice Board regularly.
9. Unnecessary roaming, shouting inside the Canteen premises, corridors and adjacent area is strictly prohibited.
10. Sitting on the steps/staircases, pavements are not allowed.
11. Use college property with care and do not disturb the arrangement of furniture in the canteen premises.
12. Do not deface the Walls.
13. Turn off the taps after use. Report to the authorities if any tap/fan/electrical point is not working.
14. Keep the college premises and canteens clean. Use dustbins.
15. Do not use objectionable abusive and impertinent language in the Canteen premises.
16. Do not involve in hostile arguments and physical fight with anyone in the Canteen premises. Any Students found guilty will be liable to disciplinary action.
17. Circulation of objectionable material/ Photos/MMS is a punishable offence.
18. If any untoward incident found report to College authority immediately.
19. Students shall maintain perfect silence and desist from disorderly behavior.

On the occasion of violation of above rules and regulations, necessary report will be forwarded to the College Management for taking disciplinary action the decision of the College Management will be final.



**2 NO. PATHARGHATA GRAM PANCHAYAT**

**P.O. NEW CHAMTA, DIST. DARJEELING**

**PHONE : 2574079**

3426

**TRADE CERTIFICATE**

Sl. No.

Registration No... S.S.9.T.P.O.P. 2016-17

Date... 30/08/16

Certified that Ms. TUTU'S FOOD.  
Prop. Nirmal Bohorimix at  
is hereby allowed to run Food Court (mouza)

Methi bari 2016 to  
under Patharghata Gram Panchayat for the year  
2017 31st March

Date... 30/08/16

Place... P.O.P.

Pradhan  
Patharghata Gram Panchayat  
2 No. Patharghata Gram Panchayat

भारतीय गैर न्यायिक

दस  
रुपये  
रु.10

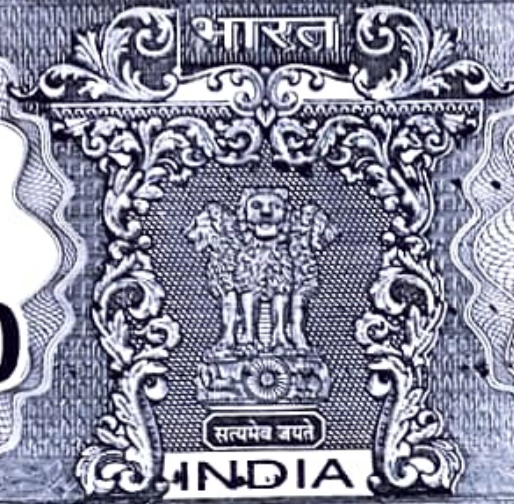

TEN  
RUPEES  
Rs.10

INDIA NON JUDICIAL

पश्चिम बंगाल WEST BENGAL

61AA 184993

// LEAVE AND LICENSE AGREEMENT //

This Leave and license Agreement is made on this 2nd day of  
May 2013 A D

BETWEEN

More

SILIGURI INSTITUTE OF TECHNOLOGY(SIT), having its campus at Hill Cart Road, P.O. Sukna, Siliguri-734009, Dist. Darjeeling, West Bengal— hereinafter called the "LICENSOR" (Which expression shall mean and include unless excluded by or repugnant to the context its executors, successors, representatives, administrators and assigns) of the ONE PART.

Nirmal Bhowmick.

A N D

SRI NIRMAL BHOWMICK, Son of Late Khagendra Nath Bhowmick, Hindu by religion, Business by occupation, residing at Babupara, Neli Sengupta Sarani, Siliguri, P.O. & P.S. Siliguri, Dist. Darjeeling— hereinafter called the "LICENSEE" (Which expression shall mean and include unless excluded by or repugnant to the context his heirs, executors, successors, legal representatives, administrators and assigns) of the OTHER PART.

WHEREAS the Licensee intends to commercially run a Canteen namely TUTUS FOOD at the SIT Campus and for this purpose, the allocated shed and facilities laid and earmarked.

A N D

WHEREAS the LICENSOR holds full and unfettered right on provided space at he SIT Campus ( hereinafter referred to as the said space) on leave and license basis to the Licensee and has agreed to deliver the Licensee with express consent the formal right to hold and enjoy the said space on leave and license basis and install the said Canteen namely TUTUS FOOD.

More





**A N D**

**WHEREAS** both the LICENSOR and the LICENSEE shall individually be called as " the party" ad collectively as " the parties".

**NOW IT IS HEREBY EXPRESSLY AND MUTUALLY AGREED BY AND BETWEEN THE PARTIES AS FOLLOWS :**

1. That this Leave and license agreement shall come into effect from the date of its execution and shall remain valid upto 11 months. The License fee has been fixed/settled at Rs.3,000/- ( Rupees Three thousand ) only per month which will be paid to the Licensor by the licensee by way of a cheque to be issued in the name of Siliguri Institute of Technology by the 5<sup>th</sup> day of each calendar month.
2. That the Licensee fee will be inclusive of both the licensor's and licensee's share of municipal taxes and other necessary outgoings including water charge etc., the current and future municipal taxes and other outgoing and taxes, if any, in respect of the said space shall be fully borne and payable by the licensor.
3. The Licensor shall provide a sub-meter to the Licensee for individual meter reading. The Licensee shall pay for the electricity as may be consumed by it and as per the reading of the sub-meter and as per the bill to be raised by the Licensor by 5<sup>th</sup> day of every month based on the reading of the sub-meter of the Licensee. The licensee shall pay the electricity bill within seventh day of each month after receiving the bill from the licensor @ Rs 8/- per unit. (Until any further revision by NABSEDC)

*M.imal Bhowmik.*



More

4. The licensee shall try to keep the said space in wind-and-water-tight condition and shall carry out at the expenses of the licensee all structural repairs which may become necessary during the continuance of the agreement.
5. The licensee shall be solely responsible and liable to keep clean and maintain the said space hygienically. The maintenance cost/expenses of the said space are to be borne by the licensee. For running the canteen and to carry out day to day of the said licensed space to any third party only after giving a prior notice of 60 days to the licensee and in doing so, the licensor shall ensure that no right of the licensee as per the term and conditions of this agreement shall be hampered and encumbered.
6. That the licensee can put their signage at their licensed space.
7. That the licensee is permitted to sell break fast/lunch/tea, coffee, snacks other hot and cold soft beverages befitted with the style of outlet at price duly approved by the licensor. However accepted price bid to award the license shall remain valid for a minimum period of six months from the date of execution of this agreement, and may be reviewed subsequently.
8. That the licensor shall constitute a committee to oversee the performance of the Canteen (s) operating in the campus of the Institute and supervise/monitor the quality of services provided to the users/customers. The licensee shall be bound to co-operate with the committee and implement its recommendations.

Nirmal Showick.

More.



- 9 That the licensor and/or any authorized committee appointed by the licensor shall be at liberty to check at any point of time, the quality of food as well as the quantity in the context of the items and rates as approved. The licensee shall be obliged to implement the recommendations of the said committee forthwith
- 10 That in case of failure of the licensee to implement the recommendations of the committee as mentioned in clause 8 & 9 and/or the instructions issued by the licensor, the licensor shall be at the liberty to proceed against the licensee as per rules and procedures of the institute.
- 11 That the licensee should provide uniform and photo identification card to all their employees engaged for production and service of food & beverages.
- 12 That the agreement may be terminated at any time by either party by giving one calendar month's notice in writing to the other party.
- 13 That all disputes and differences regarding this agreement that may arise between the parties and could not be resolved through discussion at the Institutional level, shall be dealt under a sole Arbitrator to be appointed under the provision of the Arbitration and Conciliation Act, 1996, the award of the Arbitrator shall be binding upon the parties. The venue of arbitration shall be at Siliguri, West Bengal.
- 14 That the licensee and the licensor hereby agree that upon natural termination, the agreement may be renewed for such further period and upon such terms and conditions as may be mutually agreed upon.

Nirmal Ahrownick.



More.

IN WITNESS WHEREOF the parties hereto have signed and delivered the  
day, month and year first above written

SIGNED AND DELIVERED by  
(within named Licensor)



DR. ANKUR GANGULY  
Principal-in-Charge,  
For and on behalf of Siliguri Institute of Technology.

Nirmal Bhowmick

SIGNED AND DELIVERED by  
(within named Licensee)

For and on behalf of  
NIRMAL BHOWMICK  
Nirmal Bhowmick.

In presence of  
Witnesses

1. *Riyamal Sarkar*  
SIT Estate Facility Management

2. *Rallal Dutta*  
SIT A/c Section



Transaction Details

\* Required Fields

Transaction status:	Transaction Completed Successfully
Employer's Code No:	41000371540000910
Employer's Name:	SILIGURI INSTITUTE OF TECHNOLOGY
Challan Period:	Jan-2016
Challan Number :	04116103501950
Challan Created Date	10-02-2016 17:52:32
Challan Submitted Date	12-02-2016 16:39:53
Amount Paid:	8113.00
Transaction Number:	CP41769156

Transaction Details

\* Required Fields

Transaction status:	Transaction Completed Successfully
Employer's Code No:	41000371540000910
Employer's Name:	SILIGURI INSTITUTE OF TECHNOLOGY
Challan Period:	Feb-2016
Challan Number :	04116106041873
Challan Created Date	10-03-2016 11:18:05
Challan Submitted Date	10-03-2016 16:26:02
Amount Paid:	8113.00
Transaction Number:	CP44701672

Transaction Details

\* Required Fields

Transaction status:	Transaction Completed Successfully
Employer's Code No:	41000371540000910
Employer's Name:	SILIGURI INSTITUTE OF TECHNOLOGY
Challan Period:	Mar-2016
Challan Number :	04116108988910
Challan Created Date	12-04-2016 15:09:51
Challan Submitted Date	15-04-2016 17:41:25
Amount Paid:	8113.00
Transaction Number:	CP47336346



User Login: 41000371540000910

Monday, July 31, 2017 3:30:39 PM

[Monthly Contribution](#) > [Online Challan Status](#)

**Transaction Details**

\* Required Fields

Transaction status:	Transaction Completed Successfully
Employer's Code No:	41000371540000910
Employer's Name:	SILIGURI INSTITUTE OF TECHNOLOGY
Challan Period:	Jan-2017
Challan Number :	04117104851116
Challan Created Date	28-02-2017 13:15:48
Challan Submitted Date	02-03-2017 14:16:03
Amount Paid:	28082.00
Transaction Number:	CP77249413







User Login: 41000371540000910

Monday, July 31, 2017 3:34:48 PM

[Monthly Contribution](#) > [Online Challan Status](#)

Transaction Details

\* Required Fields

Transaction status:	Transaction Completed Successfully
Employer's Code No:	41000371540000910
Employer's Name:	SILIGURI INSTITUTE OF TECHNOLOGY
Challan Period:	Feb-2017
Challan Number :	04117108342845
Challan Created Date	16-03-2017 08:01:10
Challan Submitted Date	16-03-2017 17:07:45
Amount Paid:	28082.00
Transaction Number:	CP78857574





User Login: 41000371540000910

Monday, July 31, 2017 3:38:36 PM

[Monthly Contribution](#) > [Online Challan Status](#)

Transaction Details

\* Required Fields

Transaction status:	Transaction Completed Successfully
Employer's Code No:	41000371540000910
Employer's Name:	SILIGURI INSTITUTE OF TECHNOLOGY
Challan Period:	Mar-2017
Challan Number :	04117109072770
Challan Created Date	13-04-2017 16:48:42
Challan Submitted Date	18-04-2017 16:13:17
Amount Paid:	28083.00
Transaction Number:	CP82255680



**Monthly Contribution** >Online Challan Status

Transaction Details

\* Required Fields

Transaction status:	Transaction Completed Successfully
Employer's Code No:	41000371540000910
Employer's Name:	SILIGURI INSTITUTE OF TECHNOLOGY
Challan Period:	Jan-2018
Challan Number :	04118105576800
Challan Created Date	17-02-2018 12:09:50
Challan Submitted Date	20-02-2018 12:03:36
Amount Paid:	17877.00
Transaction Number:	CH76211023

**Monthly Contribution** >Online Challan Status

Transaction Details

\* Required Fields

Transaction status:	Transaction Completed Successfully
Employer's Code No:	41000371540000910
Employer's Name:	SILIGURI INSTITUTE OF TECHNOLOGY
Challan Period:	Feb-2018
Challan Number :	04118108740402
Challan Created Date	19-03-2018 16:00:09
Challan Submitted Date	19-03-2018 16:10:06
Amount Paid:	17877.00
Transaction Number:	CH78205772

**Monthly Contribution** >Online Challan Status

Transaction Details

\* Required Fields

Transaction status:	Transaction Completed Successfully
Employer's Code No:	41000371540000910
Employer's Name:	SILIGURI INSTITUTE OF TECHNOLOGY
Challan Period:	Mar-2018
Challan Number :	04118110707239
Challan Created Date	11-04-2018 12:23:37
Challan Submitted Date	17-04-2018 15:58:56
Amount Paid:	17877.00
Transaction Number:	CH80200483

DISCLAIMER: Content owned, maintained and updated by Employee's State



**ESIC**  
Employees' State Insurance Corporation

Insurance

User  
Login: 41000371540000910

Saturday, February  
23, 2019 11:30:10  
AM



**Monthly Contribution** >Online Challan Status

Transaction Details

\* Required Fields

Transaction status: **Transaction Completed Successfully**  
Employer's Code No: 41000371540000910  
Employer's Name: SILIGURI INSTITUTE OF TECHNOLOGY  
Challan Period: Jan-2019  
Challan Number : 04119104226138  
Challan Created Date 09-02-2019 11:08:20  
Challan Submitted Date 15-02-2019 13:32:24  
Amount Paid: 11320.00  
Transaction Number: CHA1558362

DISCLAIMER: Content owned, maintained and updated by Employee's State Insurance Corporation. Copyright © 2009, ESIC, India. All Rights Reserved. Best viewed in 1024 x 768 pixels, Designed and Developed by Wipro LTD.  
ASP Session ID :  
jcwmv3550ftfwieh534i1eyk



**ESIC**  
Employees' State Insurance Corporation

Insurance

User  
Login: 41000371540000910

Tuesday, August 20,  
2019 12:32:55 PM



**Monthly Contribution** >Online Challan Status

Transaction Details

\* Required Fields

Transaction status:	Transaction Completed Successfully
Employer's Code No:	41000371540000910
Employer's Name:	SILIGURI INSTITUTE OF TECHNOLOGY
Challan Period:	Feb-2019
Challan Number :	04119107696266
Challan Created Date	11-03-2019 08:03:57
Challan Submitted Date	28-03-2019 13:40:07
Amount Paid:	11457.00
Transaction Number:	CHA5107737

DISCLAIMER: Content owned, maintained and updated by Employee's State Insurance Corporation. Copyright © 2009, ESIC, India. All Rights Reserved. Best viewed in 1024 x 768 pixels, Designed and Developed by Wipro LTD.

ASP Session ID :

fh0brifwbv0q3n55shtmk445



**ESIC**  
Employees' State Insurance Corporation

Insurance

User  
Login: 41000371540000910

Tuesday, August 20,  
2019 12:34:20 PM



**Monthly Contribution** >Online Challan Status

Transaction Details

\* Required Fields

Transaction status:	Transaction Completed Successfully
Employer's Code No:	41000371540000910
Employer's Name:	SILIGURI INSTITUTE OF TECHNOLOGY
Challan Period:	Mar-2019
Challan Number :	04119110173888
Challan Created Date	03-04-2019 13:00:05
Challan Submitted Date	12-04-2019 17:07:38
Amount Paid:	11457.00
Transaction Number:	CHA6555146

DISCLAIMER: Content owned, maintained and updated by Employee's State Insurance Corporation. Copyright © 2009, ESIC, India. All Rights Reserved. Best viewed in 1024 x 768 pixels, Designed and Developed by Wipro LTD.

ASP Session ID :

fh0brifwbv0q3n55shtm445





**ESIC**  
Employees' State Insurance Corporation

Insurance

User  
Login: 41000371540000910

Wednesday, June 10,  
2020 6:04:23 PM



**Monthly Contribution** >Online Challan Status

Transaction Details

\* Required Fields

Transaction status:	Transaction Completed Successfully
Employer's Code No:	41000371540000910
Employer's Name:	SILIGURI INSTITUTE OF TECHNOLOGY
Challan Period:	Jan-2020
Challan Number :	04120104523039
Challan Created Date	10-02-2020 17:05:47
Challan Submitted Date	07-03-2020 13:23:15
Amount Paid:	5967.00
Transaction Number:	CHD2453036

DISCLAIMER: Content owned, maintained and updated by Employee's State Insurance Corporation. Copyright © 2009, ESIC, India. All Rights Reserved. Best viewed in 1024 x 768 pixels, Designed and Developed by Wipro LTD.

ASP Session ID :

e31pll45gms13e45enehti45



**ESIC**  
Employees' State Insurance Corporation

Insurance

User  
Login: 41000371540000910

Thursday, June 11,  
2020 12:40:49 PM



**Monthly Contribution** >Online Challan Status

Transaction Details

\* Required Fields

Transaction status: **Transaction Completed Successfully**  
Employer's Code No: 41000371540000910  
Employer's Name: SILIGURI INSTITUTE OF TECHNOLOGY  
Challan Period: Feb-2020  
Challan Number : 04120107909625  
Challan Created Date 11-03-2020 11:12:37  
Challan Submitted Date 11-03-2020 17:06:46  
Amount Paid: 5967.00  
Transaction Number: CHD2766473

DISCLAIMER: Content owned, maintained and updated by Employee's State Insurance Corporation. Copyright © 2009, ESIC, India. All Rights Reserved. Best viewed in 1024 x 768 pixels, Designed and Developed by Wipro LTD.  
ASP Session ID : vwt0m0qzum5chh45ep5bqd55



**ESIC**  
Employees' State Insurance Corporation

Insurance

User  
Login: 41000371540000910

Thursday, June 11,  
2020 12:42:45 PM



**Monthly Contribution** > Online Challan Status

Transaction Details

\* Required Fields

Transaction status: **Transaction Completed Successfully**  
Employer's Code No: 41000371540000910  
Employer's Name: SILIGURI INSTITUTE OF TECHNOLOGY  
Challan Period: Mar-2020  
Challan Number : 04120111673167  
Challan Created Date 30-04-2020 17:35:54  
Challan Submitted Date 09-06-2020 15:39:54  
Amount Paid: 5963.00  
Transaction Number: CHD7302715

DISCLAIMER: Content owned, maintained and updated by Employee's State Insurance Corporation. Copyright © 2009, ESIC, India. All Rights Reserved. Best viewed in 1024 x 768 pixels, Designed and Developed by Wipro LTD.  
ASP Session ID : vwt0m0qzum5chh45ep5bqd55























ISSUING

RETURN

NAME	PH.NO.	MATERIAL NAME
Saptarshi Paul	9581563209	Basket Ball
Sudhis Sharma	9800723518	T.T. Set
Palki Roy	999625757	Carrom
Ankur Dutta	8008779955	T.P. set chaps. 4 bet. 1 balls
Anand Saha	8016898946	Basket Ball
Susmita Maji	9563837972	Foot ball
Ankur Dutta	800177955	T.P. Set 2
Anand Saha	8016898946	Basket ball
Prakash	9972468618	"
Ankur Dutta	8002779955	T.P. Set 1
Ankur Dutta	6001779955	"
Sanku Saha	7031667119	T.T. Set
Prakash	7063780102	Basketball
Ashish Jaiswal	7679648282	T.T. set
Apuraj	8906104325	Carrom coin
Prakash	89969208	Basketball
Prakash	8972409618	Basketball
Krishanjyoti	9735140274	Badminton net (E) and 2 poles
Prakash	8972409618	Basketball
Mahant Aram	9614172587	Carrom coin
Shubam Chakraborty	9935995509	colored bat & stumps
Sachinrata Ghosh	9475330686	Table Tennis
Ashish Jaiswal	7679648282	T.T.
Ankur Dutta	8972409618	T.P. set
Prakash	801779955	Basketball
Ankur Saha	9642320516	T.P. set
Surya Sharma	808118731	reged ball
Ankur Dutta		
<del>Sudhis Sharma</del>		
Prakash	8972409618	T-T (bat - 1 ball)
Ankur Dutta	8001779955	T.T. set
Bijayjit Dutta	8765131325	Carrom Set
Anil Sharma	8016898946	Basket Ball
Prakash	8972409618	Basketball

DEPT	DATE	TIME	DATE	TIME	SIGNATURE
Civil	16/5/15	3:45	16/5/15	4:25	Saha
BGA	19/5/15	3:40			
BBA	20/5/15	3:00	20/5/15	3:35	Prakash Roy
Amal	20/7/15	3:10	20/7/15	5:20	Ankur Dutta
Civil	21/07/15	4:00	21/07/15	04:35	Anand Saha
Electrical	21/7/15	4:00	4/11/15	04:30	Ashish Maji
Civil	24/7/15	8:00	24/07/15	8:30	Ankur Dutta
Civil	22/07/15	4:04	22/07/15	04:38	Anand Saha
C.S.E	22/07/15	4:30	22/07/15	5:30	Prakash
Civil	25/07/15	4:11	23/07/15	5:10	Ankur Dutta
"	24/07/15	4:20	25/07/15	5:10	Ankur Dutta
BAT	27/07/15	3:00	27/07/15	4:28	Ankur
C.S.E	27/07/15	4:02	27/07/15	4:30	Prakash
CE	29/7/15	3:40 pm	29/7/15	6:50	Ashish
CE	29/7/15	4:36 pm	29/7/15	5:10	Ashish Roy
C.S.E	29/7/15	4:50 pm		5:15	Prakash
C.S.E	30/7/15	4:30 pm	30/07/15	5:05	Prakash
E.C.E	31/07/15	4:45 pm			
C.S.E	31/07/15	4:45 pm	31/07/15	5:05	Ankur
CE	02/08/15	3:15 pm	01/08/15	4:44	Chandrasekhar
EE	03/08/15	3:10 pm	03/08/15	3:45	Sachinrata Ghosh
Civil	03/08/15	3:45 pm	03/08/15	4:45 pm	Ashish Jaiswal
Civil	03/08/15	4:45 pm	03/08/15	4:50 pm	Ankur Dutta
C.S.E	05/08/15	4:00 pm	05/08/15	5:10	Prakash
CE	05/08/15	4:15 pm	05/08/15	5:15	Ankur Dutta
CSE	04/08/15	4:10	04/08/15	5:00	Prakash
C.S.E	06/08/15	4:10	06/08/15	4:30	Prakash
CE	07/08/15	4:25	07/08/15	4:50	Ankur Dutta
BAT	08/08/15	3:18	10/08/15	3:51	Sachinrata Ghosh
Civil	10/08/15	4:00			
C.S.E	11/08/15	4:50	11/08/15	5:15	Prakash

2015 to 2016

NAME	PHNO	TAG	MATERIAL NAME
SANA FARHIN	"		Carrom (Alumic Acid Powder)
ABHISHEK	7631629301		TT Set
SANA FARHIN	"		TT set Carrom
Apuja Gupta	"		Table Tennis
Kushal Kantipaul	755180919		Basket Ball
Nitin Lal	8994975894		TT Set
Sonalisti Bhattacharya	01:3	21	Badminton
Sonalisti Bhattacharya			Badminton (2 Racket, 1 Shuttle)
Rahul Kumar	00:2	21	Net, pole (2 Racket Shuttle (1))
Balaram Sharma			Badminton (2 Racket)
Pawan	8509974850		Volley ball
Sandipan Ray			Football
Abhis Nandy	7906844268		Basket ball
ABHISHEK	7631629301		TT set
Nischal Rai	9775611613		Volleyball (net)
Sandipan Ray			Football
Shohnoor Jha	9199996244		Badminton (2 Racket, 1 Shuttle)
Nischal Rai	9775611613		volley ball
ABHISHEK	7631629301		TT set
ABHISHEK	7631629301		TT set
Nischal Rai	9775611613		volleyball
Praveen Kumar	9614133837		Bat, Ball, 4 sticks
Sagar Sharma	9793025149		2 Rackets, Poles, Net, Carrom
Rajadishi Deb	8759605274		Bat & Ball
Ankur Datta	0007777453		r.p. set single
Abhis Nandy	8906844268		Basket ball
Rahul Kantipaul	9804402915		volley Ball
Sourav Ghosh	8944092742		Sourav Ghosh - 3 TT Bat - 1 Ball
Sourav Debnath	8395329535		TT net, Ball
Timmy Kr.	9006541412		Football
Rajiv Choudhury	9614654290		Basketball
Nischal Rai	9775611613		Badminton
Priyanshu Pushkar	8803896198		Badminton
Rahul Kantipaul	9804402915		volleyball
Subhamay Banik	8016438761		Table Tennis
Pranav Pushkar	9006541412		Football
Rajiv Choudhury	9614654290		Basketball
Priyanshu Pushkar	8803896198		Badminton

DEPT	ISSUE		RETURN		SIGNATURE
	DATE	TIME	DATE	TIME	
CSE	01/12/15	4:31	01/12/15	5:08	Sana Farhin
CSE	01/12/15	4:31	01/12/15	5:07	Abhishek
CSE	03/12/15	4:30	03/12/15	5:00	Sana Farhin
CSE	01/12/15	4:15	01/12/15	5:00	Apuja
CE	18/01/16	3:15	18/01/15	4:15	Kushal Paul
CSE	19/01/16	3:10			
EE	27/1/16	3:25			Praveen Kumar
CSE	27/1/16	3:55			
Civil	27/1/16	3:55	27/1/16	4:05	Sonalisti Bhattacharya
Civil	27/1/16	4:05	27/1/16	4:55	Balaram Sharma
CSE	27/1/16	4:05	27/1/16	4:47	Pawan
EE	27/1/16	4:05	27-1-16	4:47	Sandipan Ray
IT	27/1/16	4:15	27/1/16	4:42	Abhishek
CSE	28/01/16	3:48	28/01/16	5:00	Abhishek
CE	28/01/16	3:58	28/01/16	5:00	Nischal Rai
EE	28-01-16	4:00			Sandipan Ray
CE	28-01-16	4:00			Shohnoor
CE	29-01-16	4:05	29-01-16	5:13	Nischal Rai
CSE	29/01/2016	4:20	29/01/16	5:00	Abhishek
CSE	30/01/2016	5:00	30/01/2016	4:35	Abhishek
CE	30/01/2016	5:30			Nischal Rai
EE	27/11/2016	3:25	29/6/2016	5:00	Praveen Kumar
CE	30/01/2016	4:04	10/02/16	2:10	Sagar Sharma
IT	2/2/2016	2:45	12/2/2016	4:30	Rajadishi Deb
CE	2/2/2016	3:50	1/2/2016	5:00	Ankur Datta
IT	1/2/16	4:10	1/2/2016	5:00	Abhis Nandy
BCA	02/02/2016	2:40			
CSE	02/02/2016	3:10			
EE	02/02/2016	3:15			Praveen
CSE	2/02/16	4:00	2/2/16	5:00	Timmy
CSE	02/02/16	4:00		5:00	Rajiv
CE	02/02/16	4:00		4:55	Nischal Rai
CSE	02/02/16	4:40		4:55	Priyanshu
BCA	03/02/16	3:00	3/2/16	5:10	Rahul Kantipaul
EE	3/02/16	3:00	3/2/16	5:18	Subhamay
CSE	3/02/16	3:15	3/2/16	5:10	Rajiv Choudhury
CSE	3/02/16	4:15	3/2/16	5:15	Priyanshu

DEPT	Date	Time	DATE	TIME	Signature
EE	16/12/16	8:10	21/02/17	11:00	(Signature)
ECE	18/12/16	3:25		5:14	(Signature)
ESE	21/12/16	4:30	31/06/17	10:AM	(Signature)
EE	12/11/16	2:30		5:15	(Signature)
C-CL	22/12/16	3:00		4:15	(Signature)
ECE	7/07/17	3:35		4:15	(Signature)
ECE	7/07/17	11		4:15	(Signature)
S/S	16/11/16	4:30		3:00	(Signature)
SE	06/02/17	3:30		5:00	(Signature)
CE	07/02/17	3:40	07/02/17	4:10	(Signature)
EL	10/02/17	3:40	07/02/17	5:00	(Signature)
EE	10/02/17	3:45		4:00	(Signature)
EE	10/02/17	4:00		4:40	(Signature)
ECE	14/02/17	04:20	07/02/17	4:20	(Signature)
CE/S	14/02/17	04:20	3/06/17	10:30AM	(Signature)
B/C-A	22.2.17	4:20	22.2.17	5:20	(Signature)
"	23.2.17	4:40		5:20	(Signature)
B/C-A	23.2.17	3:00		4:20	(Signature)
B/C-A	27.02.17	3:20	27.02.17	4:30	(Signature)
B/C-A	28.02.17	4:00	28.2.17	5:00	(Signature)
B/C-A	28.02.17	4:00		5:00	(Signature)
CSE	"	5:00		5:00	(Signature)
B/C-A	01/03/17	4:00	01/03/17	4:30	(Signature)
B/C-A	01/03/17	3:00	01/03/17	4:30	(Signature)
CE	01/03/17	4:20	01/03/17	4:55	(Signature)
B/C-A	02/03/17	3:10	02/03/17	5:00	(Signature)
CSE	02/03/17	4:00	02/03/17	4:10	(Signature)
B/C-A	02/03/17	4:00	02/03/17	5:00	(Signature)
B/C-A	2/3/17	4:15	2/3/17	5:32	(Signature)
CSE	2/3/17	4:15	2/3/17	5:32	(Signature)
B/C-A	2/3/17	4:15	2/3/17	5:32	(Signature)
CSE	2/3/17	4:15	2/3/17	5:32	(Signature)
B/C-A	2/3/17	4:15	2/3/17	5:32	(Signature)
B/C-A	2/3/17	4:15	2/3/17	5:32	(Signature)
CSE	2/3/17	4:15	2/3/17	5:32	(Signature)
CSE	2/3/17	4:15	2/3/17	5:32	(Signature)
CSE	2/3/17	4:15	2/3/17	5:32	(Signature)
CSE	2/3/17	4:15	2/3/17	5:32	(Signature)
CSE	2/3/17	4:15	2/3/17	5:32	(Signature)
CSE	2/3/17	4:15	2/3/17	5:32	(Signature)
CSE	2/3/17	4:15	2/3/17	5:32	(Signature)
CSE	2/3/17	4:15	2/3/17	5:32	(Signature)
CSE	2/3/17	4:15	2/3/17	5:32	(Signature)
CSE	2/3/17	4:15	2/3/17	5:32	(Signature)
CSE	2/3/17	4:15	2/3/17	5:32	(Signature)
CSE	2/3/17	4:15	2/3/17	5:32	(Signature)

NAME	PH. NO. --	Material Name	DEPT	Date	Time	DATE	TIME	Signature
Vedant Singh Shukla	7492025349	T.T. set	EE	16/12/16	8:10	21/02/17	11:00	(Signature)
Rahul Ghosh	9795213311	Crickets	ECE	18/12/16	3:25		5:14	(Signature)
Suman Pushkar	8863896188	1 roll shuttle and 40 balls	ESE	21/12/16	4:30	31/06/17	10:AM	(Signature)
Suman Dutt	939187617	T.T. set	EE	12/11/16	2:30		5:15	(Signature)
Balabharani Sarkar	7319867300	Ball, ball	C-CL	22/12/16	3:00		4:15	(Signature)
Balabharani Sarkar	9047423376	T.T. set	ECE	7/07/17	3:35		4:15	(Signature)
Balabharani Sarkar		Cannon board	ECE	7/07/17	11		4:15	(Signature)
Balabharani Sarkar	8336023900	Ball ball	S/S	16/11/16	4:30		3:00	(Signature)
Balabharani Sarkar	8942092404	Crickets	SE	06/02/17	3:30		5:00	(Signature)
Ankita Halder	743429256	T.T. ball ball	CE	07/02/17	3:40	07/02/17	4:10	(Signature)
Suman Pushkar	9882438923	Crickets ball / ball / stump	EL	10/02/17	3:40	07/02/17	5:00	(Signature)
Suman Pushkar	855559389	TT	EE	10/02/17	3:45		4:00	(Signature)
Suman Pushkar	89109444	Cannon	EE	10/02/17	4:00		4:40	(Signature)
Suman Pushkar	871672680	TT	EE	14/02/17	04:20	07/02/17	4:20	(Signature)
Pooja Pushkar	8863826188	One shuttle 100 balls	CE/S	14/02/17	04:20	3/06/17	10:30AM	(Signature)
Oindrila Sarkar	703163138	2 crickets 1 shuttle	B/C-A	22.2.17	4:20	22.2.17	5:20	(Signature)
Anurup Gupta	957266392	"	"	23.2.17	4:40		5:20	(Signature)
Sandeep Bis Sharma	7318429299	Cannon, Board material	B/C-A	23.2.17	3:00		4:20	(Signature)
Anurup Gupta	79091318654	Cannon board	B/C-A	27.02.17	3:20	27.02.17	4:30	(Signature)
Sandip Ahmed	9647910514	Crickets, Shuttle	B/C-A	28.02.17	4:00	28.2.17	5:00	(Signature)
Sana Farida		"	B/C-A	28.02.17	4:00		5:00	(Signature)
Anika Datta		Cannon board	B/C-A	01/03/17	4:00	01/03/17	4:30	(Signature)
Suman Chakraborty	909336571	Cannon board	B/C-A	01/03/17	3:00	01/03/17	4:30	(Signature)
Kunal Roy	7679616590	Kunal Roy	CE	01/03/17	4:20	01/03/17	4:55	(Signature)
Anura Datta	7009040224	Cannon Board	B/C-A	02/03/17	3:10	02/03/17	5:00	(Signature)
Dipkalyan Rakayetha	7478400491	Cannon Board	CSE	02/03/17	4:00	02/03/17	4:10	(Signature)
Oindrila Sarkar		2 crickets	B/C-A	02/03/17	4:00	02/03/17	5:00	(Signature)
Sandeep Kumar Sharma		Ball ball	B/C-A	2/3/17	4:15	2/3/17	5:32	(Signature)
Suman Sharma		Crickets	B/C-A	2/3/17	4:15	2/3/17	5:32	(Signature)
Suman Datta	8391887617	T.T. set	EE	2/3/17	4:15	2/3/17	5:32	(Signature)
Nirupama Sarkar	96733346	Crickets (2 set)	CSE	2/3/17	4:15	2/3/17	5:32	(Signature)
Sana Farida	801785842	TT set	CSE	2/3/17	4:15	2/3/17	5:32	(Signature)
Debatosi Saha		Cannon board	CSE	2/3/17	4:15	2/3/17	5:32	(Signature)
Suman Datta	8391887617	TT set	EE	3/3/17	4:15	3/3/17	5:32	(Signature)



NAME	PH. NO.	MATERIAL NAME
Nitish Kumar Saha	9733800249	Cricket set
Porasanjit Sarkar	7537071252	Basket Ball
Anonab Bag	8250780980	Canon
Rahul Biswas	9734315284	Cricket set
Anonab Bag	8250780956	Canon set
Abijeet Rai	7076157061	Basket Ball
Adarsh Rai	8967918339	T.T Bat + Ball
Suman Dutta	8391887617	T.T Bat
Adarsh Rai	8967918339	TT set
Anushal Chattopadhyay	8250419255	Canon
Anushal Chattopadhyay	8250419255	Canon
Paulami Ghosh		Canon
Ashwket Sharma	9210720242	Canon
Chayon Karmakar	846200550	TT set
Suman Dutta	9434495627	TT SET
Suman Dutta	8391887617	TT set
Ravi Ranjan	8936757765	TT
Suman Dutta	8391887617	TT
Sandeep Sharma	7318729293	TT
Manish Ghosh	8016489927	EE Canon
Suman Dutta	8391887617	TT
Sandeep Sharma	7318729293	Basketball
Manish Ghosh	8016489927	Badminton
Shahid Ansari	8102486140	cricket set
ARINDAM PAL	9635170751	Canon
Amartya Sur	8900147998	Badminton
Suman Dutta		TT set
Deb Pramanik		TT set

DEPT	DATE	ISSUE TIME	RETURN TIME	SIGNATURE
ECE	10/01/18	3:30	4:16	Nitish Kumar Saha
EE	10/01/18	4:00	5:00	Prasanjit Sarkar
CSE	10/01/18	4:00	5:00	Anonab Bag
ECE	11/01/18	3:10	4:30	Rahul Biswas
CSE	11/01/18	4:10		
EE	15/01/18	4:15	5:00	Abijeet Rai
IT	15/01/18	4:15	5:00	Adarsh Rai
EE	15/01/18	4:35	5:00	Suman Dutta
IT	16/01/18	4:00		
EE	16/01/18	4:00	5:00	Anushal Chattopadhyay
EE	16/01/18	4:02	5:00	Paulami Ghosh
EE	16/1/18	4:02	5:00	Paulami Ghosh
IT	17/1/18	4:00		Chayon Karmakar
Ce	17/01/18	4:00	5:00	Ashwket Sharma
IT	17/1/18	4:00	5:00	Chayon
EE	17/1/18	5:00	5:00	Suman Dutta
CE	24/1/18	4:00	5:00	Ashwket Sharma
CE	24/1/18	4:00	4:30	
EE	25/1/18	4:00	5:00	Suman Dutta
EE	27/1/18	1:45	2:10	Ravi Ranjan
EE	27/1/18	2:30	5:00	Subrata Pramanik
BCA	29/1/18	23:10	3:55	
CE	29/1/18	3:30	4:00	Manish Ghosh
EE	29/1/18	3:55	5:00	Suman Dutta
BCA	29/1/18	3:55	4:20	
CE	29/1/18	4:00	5:00	Manish Ghosh
EE	29/1/18	4:14	5:00	Shahid Ansari
CSE	30/1/18	3:12	4:14	Deb Pramanik
ECE	30-01-18	3:55 pm	4:30 pm	Shahid
EE	30/1/18	16:23 pm	5:15	Anadya Sur
EE	30/1/18	4:23	5:00	Suman Dutta
CSE	30/1/18	3:06	3:50	Deb Pramanik



# Siliguri Institute of Technology

P.O. SUKNA, SILIGURI, DIST. DARJEELING, PIN : 734 009  
Tel. : (0353) 2778002 / 04, Fax : (0353) 2778003  
e-mail : sittechno@rediffmail.com  
sitsiliguriwb@yahoo.com

Date : 01.07.2014

Ref.No: SIT/HR/PTA/2014/002

To  
Mr. Pankaj Paul  
Vill:Lower Bhanu Nagar  
PS: Bhakti Nagar  
Dist: Jalpaiguri

Sir,

We are pleased to offer you the position of **Sports and Games Instructor** at Siliguri Institute of Technology, Siliguri on purely temporary basis with immediate effect from 01.07.2014 under following terms & conditions:

- Tenure** Your part time assignment will be valid up to 31st Dec 2014.
- Positing** You will be posted at Siliguri Institute of Technology, Siliguri
- Job responsibility**
1. Responsible for all indoor and outdoor games
  2. Organize indoor and outdoor intra/inter college competitions within the campus.
  3. To maintain entire stock related to sports.
  4. Maintaining playground, basketball court & badminton court.
  5. Maintain and act as trainer of Gym.
  6. Job as assigned by competent authority time to time.
- Reporting** You are requested to report to Administrator, SIT during your contractual period.
- Duty Timing** 1<sup>st</sup> Shift: 7:30 am to 10:00 am 2<sup>nd</sup> Shift :2:00 pm to 7:00 pm . But during non academic session duty timings will be 10:30 am to 5:30 pm
- Emolument** You will receive consolidated monthly Rs 6500.00 per month.
- General** You will have to abide by the service rule and regulations of the Institute/Company now existing and as may be framed and/or amended from time to time.

If the above terms and conditions of the employment are acceptable to you, please sign the copy of this letter as a token of your acceptance and return the same to the undersigned.

You kindly treat these terms and conditions of your employment as confidential.

Page 1/2

Materials Requisition Slip

**SILIGURI INSTITUTE OF TECHNOLOGY**

Hill Cart Road, P.O. Sukna, Siliguri  
Pin : 734 009 (W. B.) Dist. Darjeeling

1 one

Sl No 14355

Particulars	Purpose	Qty.
(1) <u>Sept Room</u> Top Floor (No) at SIT Guest House	Mrs Anisaban Mukherjee, IIC, TIG	07/07/2015 to 11/07/2015

Approved by Director: [Signature]  
 Job Allocated to: [Signature]  
 Recommended by HOD/ Incharge: [Signature]  
 Prepared by: Pootha Chandra  
 Department: Administration  
 Signature: Pootha  
 Date: 01/07/2015

Materials Requisition Slip

**SILIGURI INSTITUTE OF TECHNOLOGY**

Hill Cart Road, P.O. Sukna, Siliguri  
Pin : 734 009 (W. B.) Dist. Darjeeling

Sl No. 183

Particulars	Purpose	Qty.
Guest house for 10 people. (Fooding and Lodging) from 22/9/16 to 29/9/16.	Training for 2 <sup>nd</sup> year, 2019 P.O.	

Approved by: [Signature]  
 Approved by Incharge: [Signature]  
 Prepared by: Subashis Ghosh  
 Department: T&P  
 Signature: [Signature]  
 Date: 9/9/16

Materials Requisition Slip

**SILIGURI INSTITUTE OF TECHNOLOGY**

Hill Cart Road, P.O. Sukna, Siliguri  
Pin : 734 009 (W. B.) Dist. Darjeeling

Sl No. 1119

Particulars	Purpose	Qty.
Guest house, Only night stay. <u>[Signature]</u>	Rs Repairing of C.C. Campush (13-11-17)	1 Day.

Approved by: [Signature]  
 Approved by Incharge: [Signature]  
 Prepared by: Binwajit Saha  
 Department: Admin  
 Signature: [Signature]  
 Date: 13/11/17

**Materials Requisition Slip**

**SILIGURI INSTITUTE OF TECHNOLOGY**

Sl. No. **2504**



Hill Cart Road, P.O. Sukna, Siliguri  
Pin : 734 009 (W. B.) Dist. Darjeeling

Particulars	Purpose	Qty.
Urgent requirement for an accommodation for Sr. General Manager (GTM) Mr. Koushik Sarkar/TM for Executive room from (4/04/18 to 6/04/18) at S.I. Guest House -	Office A1.	01 Exec Room

Food & Lodging

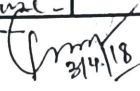
Approved by:  Approved by Incharge:

 31/4/18

Prepared by:   
Department:   
Signature:   
Date: 3/04/18

**Materials Requisition Slip**

**SILIGURI INSTITUTE OF TECHNOLOGY**



Sl. No. **582**

Hill Cart Road, P.O. Sukna, Siliguri  
Pin : 734 009 (W. B.) Dist. Darjeeling

Particulars	Purpose	Qty.
1 room in guest house on 19th and 20th Oct.	WTM session by Google.	

Approved by: 

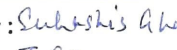
Approved by Incharge: 

Prepared by:   
Department: T&P  
Signature:   
Date: 19/10/19

**Materials Requisition Slip**

**SILIGURI INSTITUTE OF TECHNOLOGY**



Sl. No. **3969**

Hill Cart Road, P.O. Sukna, Siliguri  
Pin : 734 009 (W. B.) Dist. Darjeeling

Particulars	Purpose	Qty.
Requirement of Guest House Date - 13/03/2020 to 15/03/2020 No. of Rooms - 01 No. of people - 03.	Campus Drive of GlobSyn	01 Rooms 03 people

Approved by: 

Approved by Incharge:

Prepared by:   
Department: T&P  
Signature:   
Date: 12/03/2020



## 4.3.3: Bandwidth of internet connection in the Institution

INTERNET SERVICE PROVIDER (ISP) :	Meghbela (PMPL) Broadband Pvt. Ltd.
PUBLIC IP :	103.193.90.74
BANDWIDTH :	40 Mbps (1:1)
CONNECTION TYPE :	Internet Leased Line (ILL)
ACCESS THROUGH WIFI	Yes
AVAILABILITY OF INTERNET IN LABS, CLASS ROOMS, OFFICES & LIBRARY	Yes

Director  
Siliguri Institute of Technology



# Siliguri Institute of Technology

P.O. SUKNA, SILIGURI, DIST. DARJEELING, PIN : 734009  
Tel : (0353) 2778002 / 04, Fax : (0353) 2778003  
e-mail : [sit99@rediffmail.com](mailto:sit99@rediffmail.com)  
[sitsiliguriwb@yahoo.com](mailto:sitsiliguriwb@yahoo.com)

UNIVERSITY OF TECHNOLOGY  
SILIGURI  
Salary Sheet for the month of Nov 2016

Sl. No.	Name of Employee	Designation	Cons Sal	DA	H.R.A. @15%	Medi Other		Total	Days Worked	Gross Pay	Deduction					Net Pay			
											P.Tax	P.F	ESI AMT	Bur Fare	I.Tax				
1	M. Ranaj Chandra Ray	Asst. Prof	50000	0	0	0	0	50000	30	50000	200	0	0	0	0	0	47800		
2	M. Gautam Kumar Nath	Asst. Prof	50000	0	0	0	0	50000	30	50000	200	0	0	0	2000	0	47800		
3	M. Samir Das	Tech Asst	10000	0	0	0	0	10000	30	10000	0	0	0	170	6000	0	48630		
4	Krishna Shaw	Tech Asst	10000	0	0	0	0	10000	30	10000	0	0	0	140	0	0	9860		
5	S. Anshu Thandari	Tech Asst	10000	0	0	0	0	10000	30	10000	0	0	0	140	0	0	9860		
6	M. Suman	Asst. Prof	29870	0	0	0	0	29870	30	29870	150	0	0	170	0	0	29550		
7	G. Sandu Babbar	Asst. Prof	29870	0	0	0	0	29870	30	29870	150	0	0	170	0	0	29550		
8	M. Deepiman Bhattacharya	Asst. Prof	23320	0	0	0	0	23320	30	23320	130	0	0	170	0	0	23020		
9	M. Soumyadipa Mitra	Asst. Prof	30000	0	0	0	0	30000	30	30000	150	0	0	170	0	0	29680		
10	M. Anil Yadav	Asst. Prof	20000	0	0	0	0	20000	30	20000	130	0	0	170	0	0	19700		
11	M. Debanun Dutta	Asst. Prof	20000	0	0	0	0	20000	30	20000	130	0	0	170	0	0	19700		
12	M. Aniya Kumar Mandal	Tech Asst	19080	0	0	0	0	19080	30	19080	130	0	0	170	0	0	18950		
13	M. Suviya Bhattacharya	Lab Asst	14840	0	0	0	0	14840	30	14840	110	0	0	0	0	0	14590		
14	M. Debalina Saha	Tech Asst	11000	0	0	0	0	11000	30	11000	110	0	0	140	0	0	10750		
15	M. Anirudh Das	Tech Asst	13780	0	0	0	0	13780	30	13780	110	0	0	140	0	0	13530		
16	M. Ruma Majumder	Tech Asst	12720	0	0	0	0	12720	30	12720	110	0	0	140	0	0	12610		
17	M. Prati Chakrabarty	Tech Asst	12360	0	0	0	0	12360	30	12360	110	0	0	140	0	0	12110		
18	M. Manu Debnath	Tech Asst	15450	0	0	0	0	15450	30	15450	130	0	0	140	0	0	15180		
19	M. Avishat Acharya	Marketing	30000	0	0	0	0	30000	30	30000	150	0	0	140	0	0	29850		
20	M. Anirban Bhow	Area Manager	15000	0	100	0	0	15100	30	15100	130	0	0	140	0	0	14970		
21	M. S. S. Das	Associate																	
										1095373	5520	0	0	5290	23000	1061563			
50	Name of Employee	Designation	Cons	DA	H.R.A.	Medi	Other	Total	Days	Gross	Deduction					Net			
1	M. Anirban Das	Lab Asst (EE)	12360	0	0	0	0	12360	30	12360	0	0	0	140	0	0	12220		
2	M. Anirban Das	Lab Asst (EE)	14846	0	0	100	0	14946	30	14946	0	0	0	140	0	0	14806		
3	M. Anirban Das	Lab Asst (EE)	12826	0	0	100	0	12926	30	12926	0	0	0	140	0	0	12926		
										12000	30	12000	0	0	0	140	0	0	11860
4	M. Anirban Das	Workshop	6000	0	0	100	0	6100	30	6100	0	720	107	0	0	0	5273		
										6100	30	6100	0	720	107	0	0	0	5273

*(Handwritten signatures and notes)*

Checked by  
Accounts  
*(Handwritten signature)*

SUGUR  
Salary Sheet for the month of Aug 2017

Name of Employee	Designation	Grade	Total	Cont	DA	H.P.A.	Med	Other	Days	GROSS	Deduction	Net						
			Basic	Pay	Adv.		0.15%	Allowances	Total	Worked	Pay	PF	ESI	PT	ED	Income Tax	Gratuity	
...	...	...	...	...	...	...	...	...	...	...	...	...	...	...	...	...	...	...
...	...	...	...	...	...	...	...	...	...	...	...	...	...	...	...	...	...	...
...	...	...	...	...	...	...	...	...	...	...	...	...	...	...	...	...	...	...
...	...	...	...	...	...	...	...	...	...	...	...	...	...	...	...	...	...	...
...	...	...	...	...	...	...	...	...	...	...	...	...	...	...	...	...	...	...
...	...	...	...	...	...	...	...	...	...	...	...	...	...	...	...	...	...	...
...	...	...	...	...	...	...	...	...	...	...	...	...	...	...	...	...	...	...
...	...	...	...	...	...	...	...	...	...	...	...	...	...	...	...	...	...	...
...	...	...	...	...	...	...	...	...	...	...	...	...	...	...	...	...	...	...
...	...	...	...	...	...	...	...	...	...	...	...	...	...	...	...	...	...	...
...	...	...	...	...	...	...	...	...	...	...	...	...	...	...	...	...	...	...
...	...	...	...	...	...	...	...	...	...	...	...	...	...	...	...	...	...	...
...	...	...	...	...	...	...	...	...	...	...	...	...	...	...	...	...	...	...
...	...	...	...	...	...	...	...	...	...	...	...	...	...	...	...	...	...	...
...	...	...	...	...	...	...	...	...	...	...	...	...	...	...	...	...	...	...
...	...	...	...	...	...	...	...	...	...	...	...	...	...	...	...	...	...	...
...	...	...	...	...	...	...	...	...	...	...	...	...	...	...	...	...	...	...
...	...	...	...	...	...	...	...	...	...	...	...	...	...	...	...	...	...	...

Handwritten notes at the bottom left corner, possibly including employee names and dates.

Handwritten notes at the bottom right corner, possibly including dates and initials.



SILIGURI INSTITUTE OF TECHNOLOGY  
SILIGURI  
Salary Sheet for the month of Mar'2017

Sl. no.	Name of Employee	Designation	Cons	DA	H.R.A. @15 %	Medi	Other	Total	Days Worked	Gross Pay	Deduction						Net Pay
											P.Tax	P.F	ESI Sal	ESI AMT	Bus Fare	I.Tax	
1	Dr. R. K. Samanta	Professor MCA Dept.	70000	0	0	0		70000	31	70000	200	0	0	0	0	0	69800
2	Mr. Subhasis Roy	Asst. Prof. H&CT	60000	0	0	0		60000	31	60000	200	0	0	170	0	0	59630
3	Mr. Nirma Bose	Corporate Librarian	55000	0	0	0	52000	107000	31	107000	200	0	0	0	0	0	106800
4	Mr. Abhimanyu Datta	Training & Placement	60000	0	0	0	0	60000	31	60000	200	0	0	170	0	0	59630
5	Mr. Prabir Roy	Project Manager	17100	0	0	100	0	17200	31	17200	130	0	0	0	0	0	17070
6	Mr. Shyamal Kumar Senar	Officer Estate & Facility	32000	0	0	0	0	32000	31	32000	150	0	0	0	0	0	31850
7	Mr. Sanjay Jha	Sr. Off Asst. Librarian	20000	0	0	0	0	20000	31	20000	130	0	0	140	0	0	19730
8	Mr. Subhasis Ghosh	T&P Executive	25000	0	0	0	0	25000	31	25000	130	0	0	170	0	0	24700
9	Mr. Sourav Das	Asst. Librarian	21206	0	0	100	0	21306	31	21306	130	0	0	140	0	0	21036
10	Mrs. Debajyoti Bhattacharya	Asst. Prof. (MATH)	33390	0	0	0	0	33390	31	33390	150	0	0	120	0	0	33120
11	Mr. Prasanta Kumar Roy	Asst. Prof. (MATH)	21200	0	0	0	0	21200	31	21200	130	0	0	170	0	0	20900
12	Mr. Binay Bhadury	Asst. Prof. (MATH)	28620	0	0	0	0	28620	31	28620	150	0	0	170	0	0	28300
13	Ms. Premanita Dasgupta	Asst. Prof. (MATH)	26500	0	0	0	0	26500	31	26500	150	0	0	170	0	0	26180
14	Mr. Dipak K. Bhattacharya	Asst. Prof. EE	40000	0	0	0	0	40000	31	40000	150	0	0	170	0	0	39680
15	Mr. Sanjivita Dey	Asst. Prof. (EE)	24380	0	0	0	0	24380	31	24380	130	0	0	170	0	0	24080
16	Mr. Pradyumn Chakraborty	Asst. Prof. (EE)	20000	0	0	0	0	20000	31	20000	130	0	0	170	0	0	19700
17	Mr. Mousum Bar. Das	Asst. Prof. (EE)	20600	0	0	0	0	20600	31	20600	130	0	0	170	0	0	20300
18	Mr. Koushik Chatterjee	Asst. Prof. (EE)	24000	0	0	0	0	24000	31	24000	130	0	0	170	0	0	23700
19	Mr. Tapas Kumar	Asst. Prof. (EE)	20000	0	0	0	0	20000	31	20000	130	0	0	0	0	0	19870
20	Mr. Anindya Sen	Asst. Prof. (EE)	25000	0	0	0	0	25000	31	25000	130	0	0	170	0	0	24700
21	Mr. Jeyaraj Paul	Asst. Prof. (EE)	19860	0	0	0	2400	22260	31	22260	130	0	0	170	0	0	21960
22	Mr. Subhankar Sen	Asst. Prof. (EE)	25000	0	0	0	0	25000	31	25000	130	0	0	170	0	0	24700
23	Mr. Santosh Guha	Asst. Prof. (EE)	32860	0	0	0	0	32860	31	32860	150	0	0	120	0	0	32590
24	Mrs. Paranjita Choudhury	Asst. Prof. (EE)	35000	0	0	0	0	35000	31	35000	150	0	0	170	0	0	34680
25	Mr. Anupam Das Guha	Asst. Prof. (EE)	30000	0	0	0	0	30000	31	30000	150	0	0	170	0	0	29680

Prof. Dr. J. Chatterjee  
Director, SIT

Checked/Verified  
Accounts Deptt.  
Administrator, SIT

SILIGURI INSTITUTE OF TECHNOLOGY  
SILIGURI  
Salary Sheet for the month of Nov'2017

Sl. no.	Name of Employee	Designation	Grade		Total Amt.	Cons.	DA 75%	H.R.A. @15 %	Medi	Other	Total Allowances	Days Worked	Deduction						Net Pay
			Basic	Pay									P.Tax	P.F.	ESI/AMT	Bus.Fare	L.Tax		
39	Mr. Anil Basu	Asst. Prof. in CSE (UG) at CSE(IIT)	33170	4300	41170	0	30878	6000	300	0	78348	30	78348	200	1800	0	0	1200	64348
40	Mr. Mihun Roy	Asst. Prof.	22290	7000	29290	0	21368	4394	300	0	54951	30	54951	200	1800	0	120	2200	53031
41	Mr. Anupam Mukherjee	Asst. Prof.	21680	7000	28680	0	21510	4302	300	0	54792	30	54792	200	1800	0	120	2200	53072
42	Ms. Sujanita Das	Asst. Prof.	20350	7000	29350	0	22013	4403	300	0	54001	30	54001	200	1800	0	120	2000	53081
43	Ms. Meemita Ghosh	Asst. Prof.	20970	7000	27970	0	20578	4196	300	0	53443	30	53443	200	1800	0	120	1500	49773
44	Ms. Jayashree Shaha	Asst. Prof.	20970	7000	27970	0	20578	4196	300	0	53443	30	53443	200	1800	0	0	1500	50743
45	Ms. Sampa Das	Asst. Prof.	20590	7000	27590	0	20693	4139	300	0	52721	30	52721	200	1800	0	0	2000	50501
46	Ms. Sutapa Bhattacharya	Asst. Prof.	21620	7000	28620	0	21465	4293	300	0	54678	30	54678	200	1800	0	120	1500	49108
47	Mr. Deb Shekhar Laha	Asst. Prof.	20620	7000	27620	0	20715	4143	300	0	52778	30	52778	200	1800	0	0	0	27028
48	Mr. Govinda Sarkar	JTA	11810	3600	15410	0	11558	2312	300	0	29579	30	29579	150	1800	0	140	0	24601
49	Mr. Manak Sanyal	Lab. Asst.	10990	2900	13890	0	10418	2084	300	0	26691	30	26691	200	1800	0	120	1200	51536
50	Mr. Debajyoti Guha	Asst. Prof.	21740	7000	28740	0	21555	4311	300	0	54906	30	54906	200	1800	0	120	1200	50973
51	Mr. Satadal Chakraborty	Asst. Prof.	20970	7000	27970	0	20978	4196	300	0	53443	30	53443	200	1800	0	120	1000	51622
52	Mr. Krittibas Parai	Asst. Prof.	21680	7000	28680	0	21510	4302	300	0	54792	30	54792	200	1800	0	0	1000	49341
53	Mr. Sudeep Basu	Asst. Prof.	21390	6000	27390	0	20543	4109	300	0	52341	30	52341	200	1800	0	0	0	49341
54	Ms. Uma Chaki	Lab. Asst.	9200	2900	12100	0	9075	1815	300	0	23290	30	23290	130	1800	0	140	0	21220
55	Ms. Gargi Bhattacharyya	Lab. Asst.	9200	2900	12100	0	9075	1815	300	0	23290	30	23290	130	1800	0	120	0	19495
56	Ms. Sneha Saha	Lab. Asst. (CSE)	8250	2900	11150	0	8363	1673	300	0	21485	30	21485	120	1800	0	120	0	19495
	IT																		
57	Mr. Deboditya Kundu	Asst. Prof.	23060	7000	30660	0	22995	4599	300	0	58554	30	58554	200	1800	0	120	1500	60384
58	Mr. Subrata De	Asst. Prof.	20590	6000	26590	0	19543	3989	300	0	50021	30	50021	200	1800	0	120	1500	48151
59	Ms. Sethi Sai	Asst. Prof.	20590	6000	26590	0	19543	3989	300	0	50021	30	50021	200	1800	0	120	1500	48151
60	Mr. Asti Barman	Asst. Prof.	21000	7000	28000	0	21000	4200	300	0	53500	30	53500	200	1800	0	120	1500	51000
61	Ms. Snigdha Banerjee	Lab. Asst. (IT)	7020	2900	10920	0	8115	1623	300	0	20838	30	20838	130	1800	0	140	0	18568
62	Ms. Lily Chandra Dey	Tent. Asst. (IT)	7290	2900	10190	0	7843	1529	300	0	19672	30	19672	130	1800	0	140	0	17302

Checked by  
Mr. Dipu  
2017  
Prof. Dr. Subhrajit  
Saha

Checked by  
Accounts Dept.

## SILIGURI INSTITUTE OF TECHNOLOGY

SILIGURI

## Salary Sheet for the month of Feb'2018

Sl. No.	Name of Employee	Designation	Grade	Total		Cons	DA	H.R.A.	Medi	Other	Total	Days Worked	Gross Pay	Deduction				Net Pay	
				Basic Pay	AmL									P.Tax	P.F	ESI AMT	Bus Fare		I.Tax
14	Dr. Jeyanta Bhushan Basu	Asst. Prof. (ADG)	31250	8000	39250	0	29438	5888	300	0	74875	28	74875	200	1800	0	0	5700	67175
15	Dr. Mita Ranjan Chakraborty	Asst. Prof.	31250	8000	39250	0	29438	5888	300	0	74875	28	74875	200	1800	0	0	8000	64875
16	Dr. Prasen Roy	Asst. Prof.	23020	7000	30020	0	22515	4503	300	0	57338	28	57338	200	1800	0	400	2000	52938
17	Dr. Anil Das	Asst. Prof.	22350	7000	29350	0	22013	4403	300	0	56065	28	56065	200	1800	0	0	500	53565
18	Mrs. Shrabani Pa	Asst. Prof.	21710	7000	28710	0	21533	4307	300	0	54849	28	54849	200	1800	0	400	500	51949
19	Dr. Subhasit Roy	Asst. Prof.	20620	7000	27620	0	20715	4143	300	0	52778	28	52778	200	1800	0	400	1000	49378
20	Dr. Chiranjei Sam	Asst. Prof.	18320	6000	24320	0	18240	3648	300	0	46508	28	46508	200	1800	0	0	0	44508
21	Dr. Indira Koley	Asst. Prof. (LE)	16560	6000	22560	0	16920	3384	300	0	43164	28	43164	200	0	0	0	1000	41964
22	Dr. Manu Deb Nath	Jr. Asst. (EE)	9200	2900	12100	0	9075	1815	300	0	23290	28	23290	130	1800	0	0	0	21360
23	Mrs. Bin Majumdar	Jr. Asst. (EE)	10290	2900	13190	0	9893	1979	300	0	25361	28	25361	150	1800	0	200	0	23211
24	Dr. Nilan Chakraborty	Jr. Asst. (EE)	8250	2900	11150	0	8363	1673	300	0	21485	28	21485	130	1800	0	200	0	19355
25	Ms. Moushumi Das	Jr. Asst. (EE)	8150	2900	11050	0	8288	1658	300	0	21295	28	21295	130	1800	0	200	0	19165
26	Dr. Debabrata Das	Jr. Asst. (EE)	7600	2900	10500	0	7875	1575	300	0	20250	28	20250	130	1800	355	200	0	17765

Checked/Verified  
Accounts Deptt.

Administration

## Salary Sheet for the month of March-2018

Sl. No.	Name of Employee	Designation	Grade		Total Amt.	Cons.	DA 75%	H.R.A. @15%	Medi		Other Allowances	Total	Days Worked	Gross Pay	Deduction					Net Pay
			Basic	Pay					P.Tax	P.F					ESI AMT	Bus Fare	I.Tax			
31	Mr. Mithun Roy	Asst. Prof.	22290	7000	29290	0	21968	4394	300	0	55951	31	55951	200	1800	0	400	1550	52001	
32	Mr. Anupam Mukherjee	Asst. Prof.	21680	7000	28680	0	21510	4302	300	0	54792	31	54792	200	1800	0	400	3300	49092	
33	Ms. Suchanta Das	Asst. Prof.	22350	7000	29350	0	22013	4403	300	0	56065	31	56065	200	1800	0	400	0	53665	
34	Ms. Moumita Ghosh	Asst. Prof.	20970	7000	27970	0	20978	4196	300	0	53443	31	53443	200	1800	0	400	1000	50043	
35	Ms. Jayashree Singha	Asst. Prof.	20970	7000	27970	0	20978	4196	300	0	53443	31	53443	200	1800	0	400	1000	50043	
36	Ms. Sampa Das	Asst. Prof.	20590	7000	27590	0	20693	4139	300	0	52721	31	52721	200	1800	0	0	0	50721	
37	Ms. Sutapa Bhattacharya	Asst. Prof.	21620	7000	28620	0	21465	4293	300	0	54678	31	54678	200	1800	0	400	1300	50978	
38	Mr. Deb Shekhar Laha	Asst. Prof.	20620	7000	27620	0	20715	4143	300	0	52778	31	52778	200	1800	0	400	1500	48878	
39	Mr. Deb Shekhar Laha	JTA	11810	3600	15410	0	11558	2312	300	0	29579	31	29579	150	1800	0	200	0	27429	
40	Mr. Govinda Sarma	Lab Asst.	10990	2900	13890	0	10418	2084	300	0	26691	31	26691	150	1800	0	200	0	24541	
41	Mr. Manish Senyal	Asst. Prof.	21740	7000	28740	0	21555	4311	300	0	54906	31	54906	200	1800	0	400	1800	50906	
42	Mr. Debajyoti Senha	Asst. Prof.	21740	7000	28740	0	21555	4311	300	0	54906	31	54906	200	1800	0	0	1200	50243	
43	Mr. Satadal Chakraborty	Asst. Prof.	20970	7000	27970	0	20978	4196	300	0	53443	31	53443	200	1800	0	0	2000	50392	
44	Mr. Kimbar Baral	Asst. Prof.	21680	7000	28680	0	21510	4302	300	0	54792	31	54792	200	1800	0	0	600	49741	
45	Mr. Subeep Dasu	Asst. Prof.	21390	6000	27390	0	20543	4109	300	0	52341	31	52341	200	1800	0	0	0	21160	
46	Ms. Uma Chaki	Lab Asst.	9200	2900	12100	0	9075	1815	300	0	23290	31	23290	130	1800	0	200	0	21160	
47	Ms. Gargi Bhattacharya	Lab Asst.	9200	2900	12100	0	9075	1815	300	0	23290	31	23290	130	1800	0	200	0	21160	
48	Ms. Sneha Saha	Lab Asst.	8250	2900	11150	0	8363	1673	300	0	21485	31	21485	130	1800	0	200	0	19355	
49	IT																		0	
50	Mr. Debodipyo Kundu	Asst. Prof.	23660	7000	30660	0	22995	4599	300	0	58554	31	58554	200	1800	0	0	2700	53854	
51	Mr. Subrata De	Asst. Prof.	20590	6000	26590	0	19943	3989	300	0	50821	31	50821	200	1800	0	0	1100	47721	
52	Mr. Sathi Bali	Asst. Prof.	20590	6000	26590	0	19943	3989	300	0	50821	31	50821	200	1800	0	400	0	48421	
53	Mr. Asit Barman	Asst. Prof.	21000	7000	28000	0	21000	4200	300	0	53500	31	53500	200	1800	0	400	1400	49700	
54	Ms. Snigdha Banerjee	Lab Asst (IT)	7920	2900	10820	0	8115	1623	300	0	20858	31	20858	130	1800	366	200	0	18362	
55	Mrs. Lily Chandra (Dey)	Tech Asst (IT)	7290	2900	10190	0	7643	1529	300	0	19661	31	19661	130	0	345	200	0	18986	

Checked/Verified  
HR Deptt.

Prof. Dr. J. Jhampati  
Director, SIT

Checked/Verified  
Accounts Deptt.

Administrative

SILIGURI INSTITUTE OF TECHNOLOGY  
SILIGURI

Salary Sheet for the month of June-2018

Sl.	Name of Employee	Designation			Cons	DA	H.R.A.	Medi	Other	Total	Days	Gross	Deduction					Net
	Consolidated Salary				Sal		@15 %	Allowances			Worked	Pay	P.Tax	P.F	ESI AMT	Bus Fare	I.Tax	Pay
21	Mr. Debasish Das	HOD-Asst Prof			55000	0	0	0	0	55000	30	55000	200	0	0	400	2000	52400
22	Mr. Shakyasen Debnath	Asst Prof			32000	0	0	0	0	32000	30	32000	150	0	0	400	0	31450
23	Ms. Focja Barma	Asst Prof			30000	0	0	0	0	30000	30	30000	150	0	0	400	0	29450
24	Mr. Swagato Kumar Chowdhury	ED-HMCT			50000	0	0	0	0	50000	30	50000	200	0	0	0	0	49800
25	Mr. Debayan Dey	Asst Prof			22000	0	0	0	0	22000	30	22000	130	0	0	0	0	21870
26	Mr. Anil Yadav	Asst Prof			23000	0	0	0	0	23000	30	23000	130	0	0	400	0	22470
27	Mr. Baidyanath Ghosh	Asst Prof			31500	0	0	0	0	31500	30	31500	150	0	0	0	0	31350
28	Mr. Bikiran Das	Asst Prof			21000	0	0	0	0	21000	30	21000	130	0	0	0	0	20870
29	Mr. Subham Ghosh	Asst Prof			20000	0	0	0	0	20000	30	20000	130	0	0	0	0	19870
30	Ms. Aditi Sengupta	Asst Prof (ECE)			30000	0	0	0	0	30000	30	30000	150	0	0	400	0	29450
31	Mr. Sayan Kahlal	Asst Prof (CSE)			45000	0	0	0	0	45000	30	45000	200	0	0	400	0	44400
32	Ms. Sumana Kundu	Asst Prof (ECE)			40000	0	0	0	0	40000	30	40000	150	0	0	400	0	39450
33	Mr. Nirban Chakraborty	Asst Prof (EE)			25000	0	0	0	0	25000	30	25000	130	0	0	400	0	24470
34	Ms. Anamika Pradhan	Executive			16000	0	0	0	0	16000	30	16000	130	0	0	200	0	15670
35	Mr. Debojit Paul	Sup Staff (Lib)			16441	0	0	0	0	16441	30	16441	130	0	0	200	0	16111
36	Ms. Suvra Bhattacharjee	Lab Asst			16324	0	0	0	0	16324	30	16324	130	0	0	0	0	16194
37	Ms. Debalina Raha	Tech Asst			16324	0	0	0	0	16324	30	16324	130	0	0	200	0	15994
38	Ms. Rumz Majumder	Tech Asst			15158	0	0	0	0	15158	30	15158	130	0	0	200	0	14828
												1289058	5780	0	0	9200	26500	1247578

Checked/Verified  
HR Deptt

Prof. Dr. J. Jhampati  
Director, SIT

Checked/Verified  
Account Deptt  
Account Deptt

SILIGURI INSTITUTE OF TECHNOLOGY  
SILIGURI

Salary Sheet for the month of Dec-2018

Sl no.	Name of Employee	Designation	Grade		Total Amt.	DA 90%	H.R.A. @15 %	Medi	Other	Total	Days Worked	Gross Pay	Deduction						Net Pay
			Basic	Pay									P.Tax	P.F	ESI	ESI AMT	Bus Fare	I.Tax	
52	Mr. Joyanta Bhushan Basu	Asst Prof. HOD	32430	8000	40430	36387	6000	300	0	83117	31	83117	200	1800	FALSE	0	0	6000	75117
53	Mr. Mitul Ranjan Chakraborty	Asst Prof.	32430	8000	40430	36387	6000	300	0	83117	31	83117	200	1800	FALSE	0	0	7000	74117
54	Mr. Pralay Roy	Asst Prof.	23930	7000	30930	27837	4640	300	0	63707	31	63707	200	1800	FALSE	0	400	2000	59307
55	Mr. Arup Das	Asst Prof.	23240	7000	30240	27216	4536	300	0	62292	31	62292	200	1800	FALSE	0	0	1000	59292
56	Mrs. Shrabani Pal	Asst Prof.	22580	7000	29580	26622	4437	300	0	60939	31	60939	200	1800	FALSE	0	0	700	58639
57	Mr. Subhajt Roy	Asst Prof.	21450	7000	28450	25605	4269	300	0	58623	31	58623	200	1800	FALSE	0	400	1200	55023
58	Mr. Chiranjit Sain	Asst Prof.	19050	6000	25050	22545	3758	300	0	51653	31	51653	200	1800	FALSE	0	0	0	49653
59	Mr. Indrajit Koley	Asst Prof (EE)	17240	6000	23240	20916	3486	300	0	47942	31	47942	200	0	FALSE	0	0	1000	46742
60	Ms. Mahua Debnath	Lab Asst. (EE)	9570	2900	12470	11223	1871	300	0	25864	31	25864	150	1800	FALSE	0	0	0	23914
61	Mrs. Boni Majumdar	Lab Asst (EE)	10690	2900	13590	12231	2039	300	0	28160	31	28160	150	1800	FALSE	0	200	0	26010
62	Mr. Nilan Chakraborty	Lab Asst (EE)	8590	2900	11490	10341	1724	300	0	23855	31	23855	130	1800	FALSE	0	200	0	21725
63	Ms. Moushumi Das	Lab Asst (EE)	8490	2900	11390	10251	1709	300	0	23650	31	23650	130	1800	FALSE	0	200	0	21520
64	Mr. Debabrata Das	Lab Asst (EE)	7920	2900	10820	9738	1623	300	0	22481	31	22481	130	1800	FALSE	0	200	0	20351

Checked/Verified  
HR Deptt.

Prof. Dr. Bhagati  
Dr. 12/12/18

Checked/Verified  
Accounts Deptt.

12/12/18

SILIGURI INSTITUTE OF TECHNOLOGY

SILIGURI

Salary Sheet for the month of May-2019

Sl. No.	Name of Employee	Designation	Cons Sal	DA	H.R.A. @15 %	Medi Allowance:	Total	Days Worked	Gross Pay	Deduction						Net Pay
										P.Tax	P.F	ESI Sal	ESI AMT	Bus Fare	I.Tax	
	Consolidated Salary		57500	0	0	0	57500	31	57500	200	0	0	0	500	0	56800
1	Mr. Subeep Das	T & P Officer	30000	0	0	0	30000	31	30000	150	0	0	0	0	0	29850
2	Mr. Chashid Ghosh	T&P Executive	25500	0	0	0	25500	31	25500	150	0	0	0	500	0	36740
3	Mr. Anuraj Das	Asst Librarian	35390	0	0	0	37390	31	37390	150	0	0	0	500	0	31401
4	Mrs. Debasmrit Bhattacharjee	Asst Prof (EE)	30051	0	0	0	32051	31	32051	150	0	0	0	300	0	18570
5	Mr. Finicky Bhattacharya	Asst Prof (EE)	19000	0	0	0	19000	31	19000	130	0	0	0	0	0	28668
6	Mr. Rama Pr. Majumdar	STA-DESH	28818	0	0	0	28818	31	28818	150	0	0	0	0	0	23000
7	Ms. Sanjukta Dey	Asst. Prof (EE)	23130	0	0	0	23130	31	23130	130	0	0	0	0	0	26050
8	Ms. Mousumi Basu Das	Asst. Prof (EE)	26700	0	0	0	26700	31	26700	150	0	0	0	0	0	22370
9	Mr. Koushik Chatterjee	Asst. Prof (EE)	22500	0	0	0	22500	31	22500	130	0	0	0	500	0	25836
10	Mr. Rubi Kumar	Asst. Prof (EE)	26486	0	0	0	26486	31	26486	150	0	0	0	500	0	27100
11	Mr. Jayati Routh	Asst. Prof (EE)	27750	0	0	0	27750	31	27750	150	0	0	0	500	0	37496
12	Mr. Subhamay Sarker	Asst. Prof (EE)	38146	0	0	0	38146	31	38146	150	0	0	0	500	0	37950
13	Mr. Santana Guha	Asst. Prof (EE)	38600	0	0	0	38600	31	38600	150	0	0	0	500	0	24370
14	Mrs. Paramita Choudhury	Asst. Prof (EE)	25000	0	0	0	25000	31	25000	130	0	0	0	500	0	24370
15	Mr. Papi Bhowmik	Asst. Prof (EE)	25000	0	0	0	25000	31	25000	130	0	0	0	0	0	19870
16	Mrs. Swagata Nath	Asst. Prof (EE)	20000	0	0	0	20000	31	20000	130	0	0	0	0	0	19870
17	Mr. Sourav Kumar Mukherjee	Asst. Prof (EE)	20000	0	0	0	20000	31	20000	130	0	0	0	500	0	21370
18	Mr. Manas Sarker	Asst. Prof (EE)	22000	0	0	0	22000	31	22000	130	0	0	0	500	0	49300
19	Mr. Bidan Roy	Asst. Prof (EE)	50000	0	0	0	50000	31	50000	200	0	0	0	500	0	
20	Mr. Subhojit Ghosh	Asst. Prof (EE)														

Checked/Verified  
Accounts Deptt

Administar

## SILIGURI INSTITUTE OF TECHNOLOGY

SILIGURI

Salary Sheet for the month of May-2019

HMCT Dept.

Sl. no.	Name of Employee	Designation	Grade	Total	Cons	DA	H.R.A.	Medi	Total	Days	Gross	Deduction						Net	
			Basic	Pay	Amt.		90%	@15 %	Allowances	Total	Worked	Pay	P.Tax	P.F	ESI	ESI AMT	Bus Fare	I.Tax	Pay
76	Mr. Suprotim Sarkar	Asst. Prof	22710	8000	30710	0	27639	4607	300	63256	31	63256	200	1800	FALSE	0	500	1000	59756
77	Mr. Adurba Chakraborty	Asst. Prof	22640	7000	29640	0	26676	4446	300	61062	31	61062	200	1800	FALSE	0	500	1000	57562
78	Mr. Gourind Baibhaw	Asst. Prof	22920	0	28920	0	26028	4338	300	59586	31	59586	200	0	FALSE	0	0	1000	58386
79	Mr. Debopam Dutta	Lab. Asst	9950	2900	12850	0	11565	1928	300	26643	31	26643	150	1800	FALSE	0	0	0	24693

Sl. no.	Name of Employee	Designation	Grade	Total	Cons	DA	H.R.A.	Medi	Total	Days	Gross	Deduction						Net	
EE			Basic	Pay	Amt.		90%	@15 %	Allowances	Total	Worked	Pay	P.Tax	P.F	ESI	ESI AMT	Bus Fare	I.Tax	Pay
80	Mr. Jayanta Bhushan Basu	Asst. Prof.	32430	8000	40430	0	36387	6000	300	83117	31	83117	200	1800	FALSE	0	0	5000	76117
81	Mr. Mitul Ranjan Chakraborty	Asst. Prof	32430	8000	40430	0	36387	6000	300	83117	31	83117	200	1800	FALSE	0	0	4000	77117
82	Mr. Pralay Roy	Asst. Prof	23930	7000	30930	0	27837	4640	300	63707	31	63707	200	1800	FALSE	0	500	2000	59207
83	Mr. Anup Das	Asst. Prof	23240	7000	30240	0	27216	4536	300	62292	31	62292	200	1800	FALSE	0	0	500	59792
84	Mrs. Shrabani Pal	Asst. Prof	22580	7000	29580	0	26622	4437	300	60939	31	60939	200	1800	FALSE	0	0	700	58239
85	Mr. Subhant Roy	Asst. Prof	21450	7000	28450	0	25605	4268	300	58623	31	58623	200	1800	FALSE	0	500	1000	55123
86	Mr. Chiranjit San	Asst. Prof	19050	6000	25050	0	22545	3758	300	51653	31	51653	200	1800	FALSE	0	0	0	49653
87	Mr. Indrajit Koley	Asst. Prof (EE)	17940	6000	23940	0	21546	3591	300	49377	31	49377	200	0	FALSE	0	0	1000	48177
88	Ms. Mahua Debnath	Lab Asst (EE)	9570	2900	12470	0	11223	1871	300	25864	31	25864	150	1800	FALSE	0	0	0	23914
89	Ms. Eon Majumdar	Lab Asst (EE)	10690	2900	13590	0	12231	2039	300	28160	31	28160	150	1800	FALSE	0	300	0	25910
90	Mr. N. Ach Chakraborty	Lab Asst (EE)	8590	2900	11490	0	10341	1724	300	23855	31	23855	130	1800	FALSE	0	300	0	21625
91	Ms. Mousnumi Das	Lab Asst (EE)	8490	2900	11390	0	10251	1709	300	23650	31	23650	130	1800	FALSE	0	300	0	21420
92	Mr. Debabrata Das	Lab Asst (EE)	7920	2900	10820	0	9738	1623	300	22481	31	22481	130	1800	FALSE	0	300	0	20251

Checked/Verified

HM Dept.

Prof. Dr. J. Jhampati

Director, IIT

Checked/Verified  
Accounts Dept.

Admin. Officer, IIT



SILIGURI INSTITUTE OF TECHNOLOGY

SILIGURI

Salary Sheet for the month of Aug-2019

Sl. No.	Name of Employee	Grade	DA	H.R.A. @15 %	Medi	Other	Total	Days Worked	Gross Pay	Deduction					Net Pay	
										P.Tax	P.F	ESI Sal	ESI AMT	Bus Fare		I Tax
			0	0	0	0	50000	31	50000	200	0	0	0	0	0	49800
			0	0	0	0	20000	31	20000	130	0	0	0	0	0	19870
			0	0	0	0	20000	31	20000	130	0	0	0	0	0	19870
			0	0	0	0	22000	31	22000	130	0	0	0	500	0	21370
			0	0	0	0	22000	31	22000	130	0	0	0	0	0	21870
			0	0	0	0	15000	31	15000	110	0	0	0	0	0	14890
			0	0	0	0	16000	31	16000	130	0	0	0	0	0	15870
	Mr. Debashmit Bhattacharya		0	0	0	0	37390	31	37390	150	0	0	0	500	0	36740
			0	0	0	0	32051	31	32051	150	0	0	0	500	0	31401
			0	0	0	0	20000	31	20000	130	0	0	0	300	0	19870
			0	0	0	0	23000	31	23000	130	0	0	0	0	0	22870
			0	0	0	0	25000	31	25000	130	0	0	0	0	0	24870
			0	0	0	0	25000	31	25000	130	0	0	0	0	0	24870
			0	0	0	0	17824	31	17824	130	0	0	0	0	0	17694
			0	0	0	0	17824	31	17824	130	0	0	0	300	0	17394
			0	0	0	0	42000	31	42000	200	0	0	0	500	0	41300
			0	0	0	0	28000	31	28000	150	0	0	0	300	0	27850
			0	0	0	0	35000	31	35000	150	0	0	0	0	0	34850
			0	0	0	0	30000	31	30000	150	0	0	0	300	0	29850
			0	0	0	0	25500	31	25500	150	0	0	0	300	0	25050
			0	0	0	0	15000	31	15000	110	0	0	0	300	0	14890
			0	0	0	0	17441	31	17441	130	0	0	0	300	0	17011
									1223260	6190	0	0	0	11300	1500	1204270

Checked by  
Accountant

Signature

SRI GURU INSTITUTE OF TECHNOLOGY  
SRI GURU

Salary Sheet for the month of August-2020

Name of Employee	Grade	Total	Cons	DA	H R A	Medi	Other	Total	Days Worked	Gross Pay	Deduction					Net Pay
											P Tax	P.F	ESI AMT	Bus Fare	i Tax	
	7500	30430	0	31952	4565	300	0	67246	31	67246	200	1500	0	0	1500	64046
	7500	31166	0	32634	4562	300	0	68676	31	68676	200	1500	0	0	500	66476
	7500	31166	0	32708	4573	300	0	68830	31	68830	200	1500	0	0	500	66630
	7000	29697	0	31164	4452	300	0	65596	31	65596	200	1500	0	0	1000	62896
	7000	29697	0	31164	4452	300	0	65596	31	65596	200	1500	0	0	2000	61896
	7000	29287	0	30744	4392	300	0	64716	31	64716	200	1500	0	0	500	62516
	7000	30370	0	31889	4556	300	0	67114	31	67114	200	1500	0	0	1500	63914
	7000	29310	0	30776	4397	300	0	64782	31	64782	200	1500	0	0	2000	61082
	3600	16360	0	17178	2454	300	0	36292	31	36292	150	1500	0	0	0	34642
	2900	14740	0	15477	2211	300	0	32728	31	32728	150	1500	0	0	0	31078
	7000	30500	0	32025	4575	300	0	67400	31	67400	200	1500	0	0	1000	64700
	7000	29650	0	31164	4452	300	0	65596	31	65596	200	1500	0	0	1000	62896
	7000	30430	0	31952	4565	300	0	67246	31	67246	200	1500	0	0	1500	64046
	2900	12650	0	13493	1928	300	0	28570	31	28570	150	1500	0	0	0	26920
	2900	12850	0	13493	1928	300	0	28570	31	28570	150	1500	0	0	0	26920
	2900	11840	0	12432	1776	300	0	26348	31	26348	150	1500	0	0	0	24698
	7000	32630	0	34157	4880	300	0	71866	31	71866	200	1500	0	0	1000	69166
	6000	26590	0	27820	3989	300	0	58798	31	58798	200	1500	0	0	1000	56098
	6000	28220	0	29631	4233	300	0	62384	31	62384	200	1500	0	0	500	60184
	7000	29710	0	31136	4457	300	0	65662	31	65662	200	1500	0	0	500	63462
Mr. Srinivasa Varadachari	2900	11490	0	12065	1724	300	0	25578	31	25578	150	1500	0	0	0	23928
	2900	10870	0	11361	1623	300	0	24104	31	24104	130	0	0	0	0	23874

*(Signature)*  
Accounts Officer  
Accounts Deptt.

*(Signature)*  
Accounts Deptt.

## Medical Centre – Siliguri Institute of Technology

First Aid with all accessories are kept in the medical centre.

Emergency medical care and first-aid is available in the campus with one doctor with one male assistant and one female Assistant. General medicines are made available in the centre. First-aid boxes with all accessories are kept in all laboratories and other strategic locations.

An Ambulance with all facilities is available in the college round the clock for emergency services.

Doctors and Nurses are available in campus. The Institute refers all emergency cases to the hospital.

Director, Student Welfare Committee, and staff take care of the medical complaints of students and pass on information to parents.

A full-time Director, Student Welfare and his staff are instructed to respond immediately to all medical complaints from the students.

The following manpower available are as follows:

1. Dr. P K Bhadra - MBBS
2. Mr. Anup Dutta – Support staff – Medical Centre
3. Mrs. Nibedita Majumder – Support staff – Medical Centre



Director  
Siliguri Institute of Technology

**Siliguri Institute of Technology**  
**Medical Facilities Available**

<b>Sl. No</b>	<b>Facility Unit</b>
1	Boys' Cabin
2	Girls' Cabin
3	Doctor's Chamber
4	Emergency Room
5	Oxygen Cylinder
6	ECG Test
7	Glucometer (Sugar Test)
8	Pulse Oxymeter
9	Nebuliser
10	B.P. Check Up
11	Life Saving Drugs
12	Emergency Ambulance
13	Emergency Medicine
14	Stretcher
15	Wheel Chair
16	Stretcher with Trolley
17	Medicine Stock
18	First Aid Kit



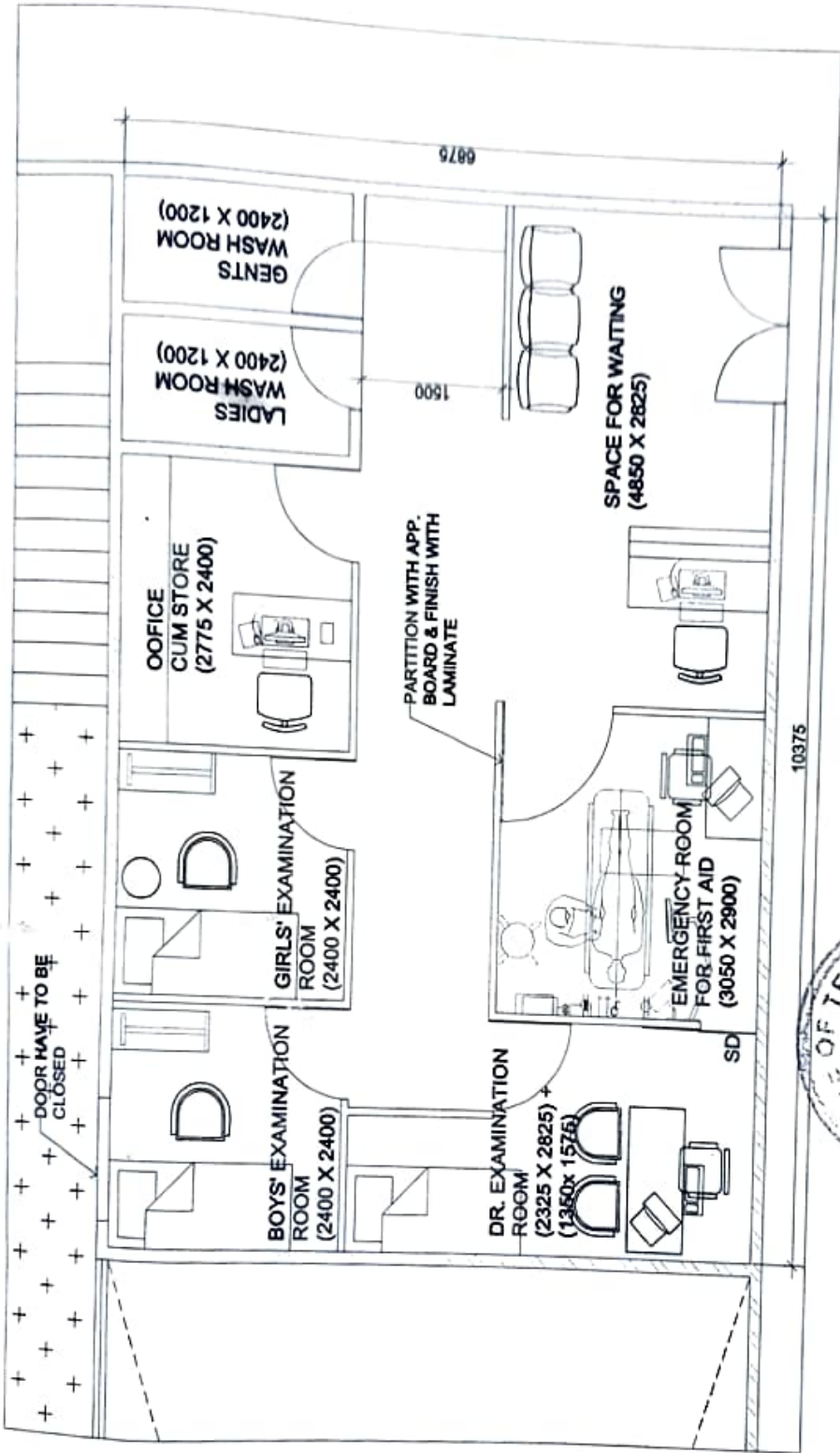

**FLOOR PLAN**

DESIGNED BY:	ARCHITECT GANDESHY	SCALE: 1:100
CHECKED BY:	RAJESH CH. BAI	
DATE:	18/11/2016	
		AR <sub>100</sub> 1

**LAYOUT PLAN OF PROPOSED FIRST AID CENTRE AT SIT**



EQUIPMENTS AT MEDICAL UNIT			
SL NO	PARTICULARS	RECEIVED DATE	QUANTITY RECEIVED
1	KIDNEY TRAY	28-11-07	2
2	SCISSORS	28-11-07	1
3	ICE BAG	28-11-07	1
4	THERMOMETER	28-11-07	1
5	WEIGHT MACHINE	28-11-07	1
6	FIRST AID BOX	28-11-07	1
7	OXYGEN CYLINDER	07-09-09	1
8	REFRIGERATOR WITH STABILISER	07-09-09	1
9	DIGITAL THERMOMETER	27-04-13	1
10	DIGITAL BP MACHINE	05-07-13	1
11	BLOOD GLUCOSE MONITOR	20-09-13	1
12	BLOOD PRESSURE MACHINE	06-08-16	1
13	E.C.G MACHINE	02-02-17	1
14	WHEEL CHAIR	02-02-17	1
15	STRECHURE ON TROLLEY	02-02-17	1
16	SPYGOMOMANO METER	02-02-17	1
17	STETHOSCOPE (LITMAN)	02-02-17	1
18	I.V. STAND	02-02-17	1
19	NEBULISER (AEROFAMILY)	02-02-17	1
20	PULSE OXIMETER (FINGERTIP)	02-02-17	1

